

QUOTE

"Adventure is not outside man; it is within."
—David Grayson.

The Chelsea Standard

25¢
per copy

ONE HUNDRED-TWELFTH YEAR—No. 16

CHELSEA, MICHIGAN, TUESDAY, SEPTEMBER 22, 1981

18 Pages This Week



GOLDEN REUNION: Members of the Chelsea High School Class of '31 gathered at Gilbert's Steak House, Jackson, Saturday, Aug. 8 for their 50th class reunion. Present for the event were, seated, left to right, Warren

Elsenbeler, Margaret (Green) Bohn, Jean (Dancer) McLaughlin, Frances (Kantlehner) Ranciman, Supt. E. L. Clark, Evelyn (McManus) Lantis, Donald Irwin, Dudley Holmes, Albert Cooper; standing, left to right, Andrew Eppler, Glenn Wiseman, Olive (Burkhart) Wiseman, Ruth (Rhinehart) Andrews, Irene Seitz, Odema Moeckel, Eleanor (Gilbert) Reynolds, Leatha (Smith) Mosher, Jack Gilbert and Robert Foster.



WALLACE C. WOOD

Wallace Wood Dies Following Long Illness

Wallace C. Wood, 620 Flanders St., died Wednesday, Sept. 16 at St. Joseph Mercy Hospital, Ann Arbor. He was 64.

He was born Dec. 13, 1916 in Wayne county, the son of Charles and Mary McNeil Wood. He had been a resident of Chelsea since 1925 and he graduated from Chelsea high school 1934.

Mr. Wood married Ann W. Bielecki in Jackson on July 1, 1939. She survives.

He was a member of the First United Methodist church and had been a State Farm Insurance agent since 1947, retiring April 1 of this year. Mr. Wood had been a foreman at Chelsea Spring Co. and had held positions at Rockwell Standard and had farmed with his father. In 1951, Wally Wood concentrated on full-time insurance sales.

Mr. Wood had also been treasurer of the Village of Chelsea for 19 years and branch manager of the Michigan Secretary of State office in Chelsea for 17 years.

He was a former Kiwanis president and had been a member of that organization for 25 years

with 20 years of perfect attendance. He was also a past president of the Chelsea Fair Association.

In 1969, Mr. Wood earned his CLU (Charter Life Underwriter) title, an accomplishment shared by only 15 percent of his Washtenaw county residents. Acquiring his CLU included five years of study, research and competitive examinations.

Mr. Wood is survived by his widow, Ann; two sons, Don D. Wood of Chelsea and Richard T. Wood of Ann Arbor; one brother, Clarence Wood of Chelsea; two granddaughters, Penny Trinkle and Kim Wood; one grandson, Matthew Wood; and several nieces and nephews.

Funeral services were held Saturday, Sept. 19 at 11 a.m. at the First United Methodist church with the Rev. Marvin McCallum officiating. Interment followed at Mt. Olivet Cemetery, Chelsea.

Memorial contributions may be made to the American Cancer Society. Arrangements were made by the Burghardt-Cole Chelsea Funeral Chapel.

Fire Dept. Has 23 Calls For August

Chelsea Fire Department reports a total of 23 reports were written and sent to the State Fire Marshalls office during August. Of these calls, 15 were rescue related while three grass fires, one State Police assist, one building fire, two car fires and one wash down call were answered. All were responded to for a total of 399.5 manhours.

In Chelsea, five rescue runs were made while Sylvan township was the location of three rescues and one building fire. Lyndon township was the scene of five calls including one of each of the following: rescue, police assist, grass fire, car fire and wash down.

In Dexter township, Chelsea Fire Department made two rescue runs while Lyndon township was the site of two rescue runs and two grass fires. One car fire was handled in Waterloo and Sharon township was the location of one rescue run handled by the Chelsea Fire Department.

In addition to handling routine fire and rescue calls, the Chelsea Fire Department spent a great deal of time at the Chelsea Fairgrounds and during the Chelsea Fair Parade. Baseball diamonds were watered and the firemen painted and polished the fire trucks. A Mutual Aide meeting at Dexter was attended by six firemen. A total of 244 manhours, comprising the time necessary for the aforementioned activities, were donated by the volunteers.

Traffic Lights Are Temporary On Overpasses

Crossing the over-passes at Fletcher and Baker Rds. and I-94 used to be similar to the ride on a roller coaster, with dips and curves and the possibility of quick stops for a truck or car turning ahead. But, for the past week and the addition of traffic lights, the thrill is gone.

The Michigan Department of Transportation installed the traffic lights to regulate crossing while the bridge railings are being repaired. It is anticipated that it will be at least three weeks before the traffic lights are removed.

Supt. Van Meer Will Address State School Board Meet

Superintendent Raymond E. Van Meer will be making a presentation at the Michigan Association of School Boards/Michigan Association of School Administrators 11th Joint Conference in Detroit, Sept. 30 through Oct. 1.

Van Meer will be a presenter in a session entitled "Superintendent-Board of Education Relationships." It is anticipated that approximately 1,500 school board members and school administrators will be attending the 11th Joint Conference.

Civic Leader F. W. Merkel Dies Friday

F. W. Merkel, 320 S. Main, died Friday, Sept. 18 at his home. He was 61.

He was born July 4, 1900 in Sylvan township, the son of Martin and Mary Dorfer Merkel. He was a life-long resident of Chelsea.

He married Mary E. Young on Aug. 24, 1927. She survives.

In 1924, F. W. Merkel began a hardware business, becoming associated with his brother N. L. Merkel. They continued in the hardware and farm implement business until 1967 when the business was changed to Merkel Home Furnishings.

Mr. Merkel was a life-long member of St. Mary's Catholic church, a former director of the Chelsea State Bank, a founder of the Chelsea Rod and Gun Club, a life member of the Chelsea Fair Board, a past member of the Chelsea Community Hospital Board of Directors and a founder of the Chelsea Chamber of Commerce.

He served on the Village Coun-

cil and was a member of St. Mary's Church Board and the Knights of Columbus in Chelsea.

Mr. Merkel is survived by his widow, Mary; one daughter, Mrs. William (Gertrude) Mehnick of Birmingham; three sons, John W. (Jack) Merkel, Robert M. Merkel and D. Patrick Merkel, all of Chelsea; 15 grandchildren; one brother, N. L. Merkel of Chelsea; and one sister, Mrs. Bertha Fredericks of Saline. He was preceded in death by one brother, Henry.

Mass of the Resurrection was celebrated Monday afternoon at 4 p.m. at St. Mary's Catholic church with the Rev. Fr. Philip Dupuis and Richard E. Cesari, Deacon, officiating. The rosary was said Sunday evening at 8:30 p.m. at the Staffan Funeral Home. Interment in Mt. Olivet Cemetery followed the funeral service.

Memorial contributions may be made to the Medical Scholarship Fund at Chelsea Community Hospital, 775 S. Main St., Chelsea.

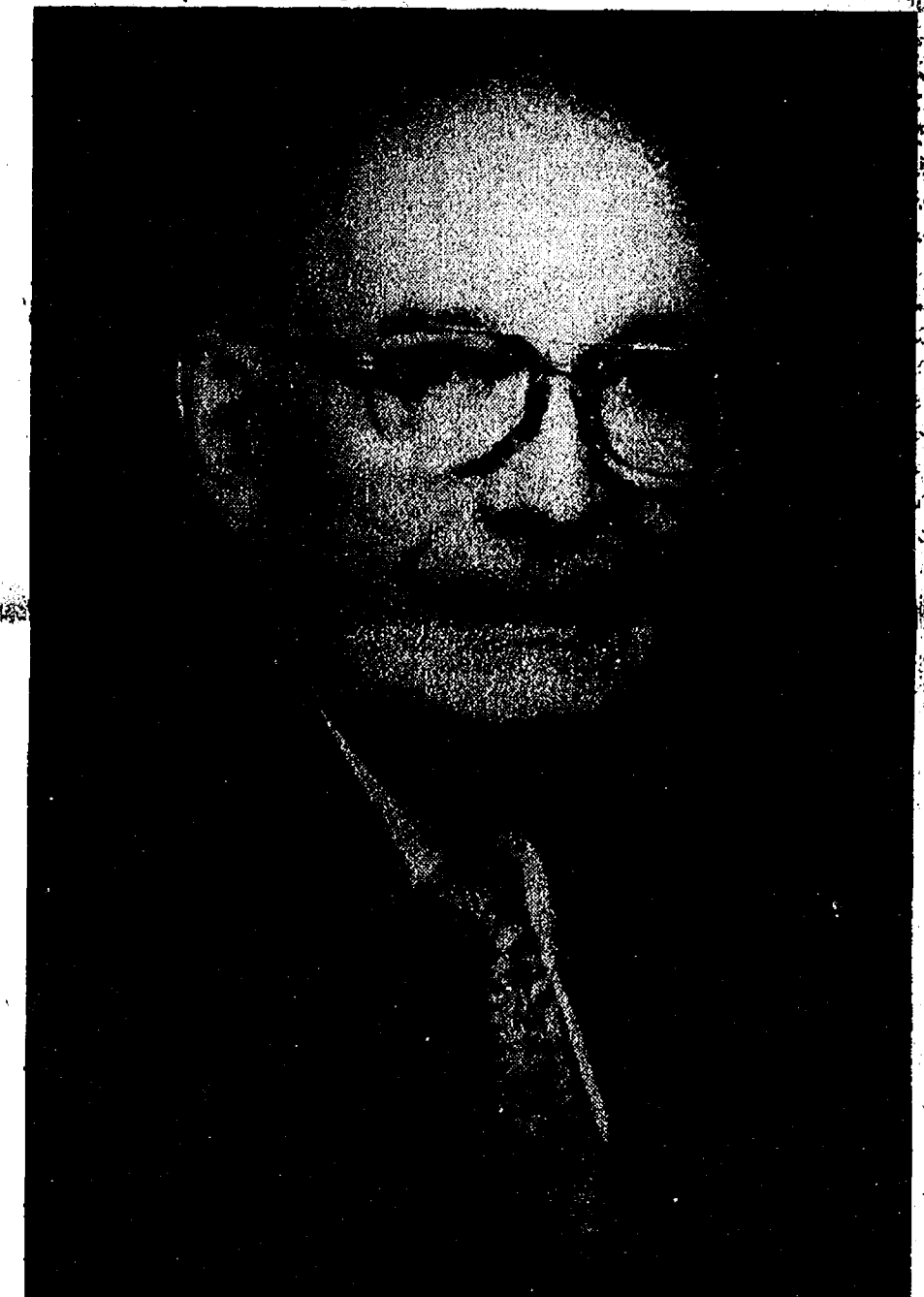

F. W. MERKEL

Open House Set At Beach School

Beach Middle school parents are invited to attend a school Open House on Monday, Sept. 28, between the hours of 7:30 p.m. and 9:30 p.m.

The format will consist of a "capsule" schedule, with parents following their youngster's schedule for 10-minute "classes." This will provide an opportunity for parents to meet teachers and to become better acquainted with the school's curriculum.

It is not intended that this evening be used for individual conferences between parents and teachers. Persons interested in scheduling a parent-teacher conference should call the school office at 475-9131, ext. 57, to set up a convenient time.

Persons attending the Open House should be aware of their child's homeroom teacher's name and room number when they arrive at school. Parents will go directly to homeroom, where they will pick up their child's schedule.

After the capsule schedule is completed, there will be a brief presentation in the Large Group Instruction room, explaining the 6th grade camp program. Parents of 6th graders will want to attend and parents of the 7th graders may also be interested.

Annual Meeting Set For Fair Board

The annual meeting of the Chelsea Community Fair Board for the election of officers and an amendment change will be held Thursday, Nov. 5. All directors and life members are requested to attend.

because slides taken at last year's camp will be shown.

Refreshments will be served in the cafeteria for 8th grade parents during the slide program and thereafter, parents of 6th and 7th graders are welcome.

ESS Makes St. Joseph Offer to Sell

Following the announcement last month of St. Joseph Mercy Hospital's option to buy the county-contracted, financially strapped Fontana Taylor Ambulance Co. and their joint entrance into a financial management agreement, announcement came this week that, Dick and Cathy Mason, owners of Emergency Specialties Service (ESS), have offered the McAuley Health Center the opportunity to purchase ESS.

The possibility of the merger of the two firms would assist in expanding volume; Fontana Taylor is contracted to transport county-wide emergency cases while ESS holds a number of contracts for non-emergency transportation of hospital and nursing home patients.

If the merger is successful and/or if the hospital decides to purchase either of the ambulance companies, it is a projected goal that more fuel-efficient vehicles replace those currently used and that response times, especially in western Washtenaw county, are sped up.

Kiwanis Club Travelogues Set For 21st Season

Kiwanis Club of Chelsea will present its 21st season of travelogues this year with a program by Sid Dodson on "Bountiful New Zealand" Saturday, Oct. 24.

Monies collected in the six-program Travel and Adventure Series, will be filtered into the club's civic fund to be dispersed in numerous local organizations and activities.

Among these activities and organizations are the Boy Scouts, Boys' State, football field lighting, Senior Citizens Center, CATS bus, tax consulting, Halloween Party, acknowledgment of octogenarians, police, firemen and farmers, Chelsea High school scholarships, travelogues, support of churches, the Chelsea Community Fair Kiddies Parade, fireworks, high school Key Club, teacher recognition, national music camp, Easter and

Mother's Day flower sales, fair float, fellowship of Christian athletes, Kiwanis knackwurst stand, all sports banquet, pancake suppers, citizenship awards, peanut sales, Cassidy Lake counseling and participation in the Chelsea Fair kitchen.

Season tickets to the 1981 Travel and Adventure Series are \$12 each and may be purchased at Chelsea Hardware, Chelsea Lumber, Chelsea State Bank, Groves 5 cent to \$1 Store, Heydiauff's, Kusterer's, Palmer Motor Sales, Jerry Ashby Insurance, Ann Arbor Trust, The Chelsea Standard, and McDonald's. Tickets may also be purchased from any Kiwanis member.

All shows start at 8 p.m. and are held in the Chelsea High school auditorium. Further information may be obtained by calling 475-1301.

Bog Walks Offered By Nature Center

When the last glacier to cover North America retreated from the landscape it left behind the knob and kettle topography that is typical of the Waterloo Recreation Area.

Nestled among the hills are lakes, formed when large blocks of ice broke off the glacial front. Melt waters carrying sand and gravel buried these ancient boulders. Eventually the ice melted, leaving behind large kettle-shaped holes filled with water.

The decay of vegetation coupled with a lack of drainage soon turned the water very acidic. The extreme conditions of this en-

vironment set the stage for plants unique to the bog. The dominant plant species is sphagnum moss. Having hollow stems and branches, it floats on the water's surface yet is anchored to the shoreline. After many years, the sphagnum builds up to form a dense vegetative mat that chokes off the open water. The dead remains of this plant fall to the bottom and decay to form peat. It is in this manner that the lake eventually is filled in. The bog is home to many water-loving trees and shrubs such as the leatherleaf and tamarack, a cone-bearing tree whose needles turn bright

(Continued on page five)

Police Reports Show Busy August

During the month of August, Chelsea Police Department reported that a total of 297 police radio runs were made as compared to 283 in July. Included among these runs were 24 suspicious vehicles, 22 property damage accidents, 11 larcenies and five malicious destruction of property incidents.

A total of nine arrests were made, including one felony, two misdemeanors, three warrants and three juvenile-related arrests. This can be compared to the same number of apprehensions the preceding month.

A total of 30 case reports were written by the Chelsea Police Department during the month of August while 25 accident reports were taken. Included among the case reports written were 10 larcenies, five incidents of malicious destruction of property,

two bomb threats, one arson, one possession of one-half pound of marijuana, and one assault and battery. During the month of July a total of 27 case reports were written and 13 accident reports were taken.

Chelsea Police Department assisted motorists on 26 occasions during August while doing so 17 times the preceding month. A total of 340 property checks were made, up by 70 checks from the month of July.

The local police assisted Washtenaw County Sheriff's Department on a total of seven occasions, including six injury accidents and one situation of a man with a gun.

A total of 5,846 miles were logged on both police cars during the month of August as compared to 5,007 during the month of July.

Chamber of Commerce Meet Slated Sept. 29

A meeting of the Chelsea Area Chamber of Commerce will be held Tuesday, Sept. 29 at 7:30 p.m. in the Chelsea Milling Co. auditorium on North St.

The meeting will discuss the present status and future plans of the Village of Chelsea, the Chelsea School District and the Chelsea Community Hospital.

The meeting is open to all members, potential members and those interested in greater Chelsea area matters.

The Chelsea Area Chamber of Commerce is organized to advance the general welfare and prosperity of the Chelsea area so that its citizens and all areas of its business community shall prosper. All necessary means of promotion shall be provided and particular attention and emphasis shall be given to the economic, civic, commercial, cultural, industrial and educational interests of the area. The

(Continued on page five)

Published every Tuesday at 300 N. Main Street, Chelsea Mich. 48118, and second class postage paid at Chelsea, Mich. under the Act of March 3, 1879. Postmaster: Send address changes to The Chelsea Standard 300 N. Main St., Chelsea, Mich. 48118.

Subscription Rates (Payable in Advance)
In Michigan: One year in advance\$8.00
Six months\$4.50
Single copies mailed\$.50
Outside Michigan: One year in advance\$10.50
Six months\$ 5.50
Single copies mailed\$.75

MEMBER National Advertising Representative:
NATIONAL NEWSPAPER MICHIGAN NEWSPAPERS, INC.
827 N. Washington Ave.
Lansing, Mich. 48906
Association - Founded 1908

JUST REMINISCING

Items taken from the files of The Chelsea Standard

4 Years Ago . . . 24 Years Ago . . .

Thursday, Oct. 8, 1977—
Apparently Mother Nature was fooled into thinking the past two rain-spattered weeks were an indication of spring rather than fall. New blossoms on a crab apple tree in the yard of Mr. and Mrs. Richard Smith began appearing this week.

An hour-long stand-off between Lima Township Board members and Lima Supervisor Robert Musolf who faces a recall election Oct. 25, ended in a walk-out by the supervisor Monday during the group's regular board meeting.

A six-week strike at Fortune Industries ended last Friday when union workers at the local abrasives manufacturing firm voted 23-11 to ratify a new three-year contract.

Chelsea Card and Gift Shop officially changed hands Oct. 1, when it was purchased by Laurie Lancaster from Murphy, Lancaster and Schumann, current owners of Chelsea Pharmacy.

An otherwise quiet week for Chelsea Police was marred early Wednesday with the report of an armed robbery of Mauzy's Mobil Service. Taken in the alleged hold-up was \$275 in small change.

14 Years Ago . . . 34 Years Ago . . .

Thursday, Oct. 19, 1967—
Village Public Works Department crews will begin their annual leaf pick-up Monday, Oct. 23. Residents are requested to place any leaves in the street gutter and along the curb.

Despite the inclement weather, the Jaycees sold 3,292 chicken dinners at their 12th annual barbecue Sunday at Pierce Park.

Janice Stephens, a Chelsea High school senior, was elected 1967 Homecoming Queen by the football team before the game Friday night against Lincoln. The Bulldogs won their game, 14-13.

Tom Gardner and Chuck Patrick are this week's gridders of the week.

During the 1967 small game and deer seasons, private farms may be opened to hunters with the permission of the property owners.

Henry N. Steele and Richard Steele, numbers one and two on the seniority listings at Dana Corp., retired Oct. 1 from the Chelsea-based plant.

Telephone your club news to 475-1371

SHAKLEE

- NUTRITIONAL SUPPLEMENTS
- PERSONAL CARE PRODUCTS
- HOUSEHOLD PRODUCTS

All Shaklee Products Are 100% Natural

Ask Us About SHAKLEE'S UNIQUE BUSINESS OPPORTUNITY.

JOE & MARY BIRCHMEIER

4851 Birch Lane
DEXTER, MICH. 48130
PHONE 426-3106

WEATHER

Forecast . . .

Tuesday through Thursday: Fair with high temperatures in the high 60s Tuesday, low 70s Wednesday and Thursday. Low readings in the mid 40s.

For the Record . . .

	Max.	Min.	Precip.
Tuesday, Sept. 15	69	51	0.00
Wednesday, Sept. 16	82	54	0.79
Thursday, Sept. 17	81	44	1.07
Friday, Sept. 18	81	43	0.10
Saturday, Sept. 19	69	48	0.00
Sunday, Sept. 20	68	44	0.00
Monday, Sept. 21	65	45	0.16

MICHIGAN MIRROR

By Warren M. Hoyt, Secretary, Michigan Press Association

Milliken Urges Labor Support To Economic Development
With an eye toward the fall legislative session where the priority will be on economic development, Governor William G. Milliken knows he will need the support of organized labor to accomplish his goals.

The governor has always been able to work well with the labor lobby in Lansing and wasted no time in taking his case to labor to enlist their help to tackle economic problems facing the state.

Michigan is in a battle with so-called sun belt states to gain the locating of new or expanding businesses to the state.

Milliken is promoting the state with its unlimited reserve of fresh water—a necessity for industrial concerns—and the state's experienced work force.

Milliken met with delegates of the biennial state AFL-CIO convention recently and told them they may not like many of his proposals to spur economic development in Michigan, but urged them to look at the proposals "as residents of this state who are concerned about our future" and then work together with business and the legislature to reach solutions.

The governor did not outline the specifics of the program. The program is expected to be unveiled before a joint session of the legislature when it reconvenes this week.

He did, however, tell the delegates that additional workers compensation and unemployment compensation will be part of that package.

Milliken insisted that Michigan is still a good place to do business and that studies which rate the state poorly for business are flawed.

"We must eliminate the perception among a substantial portion of the business community that it is harder to make a profit in Michigan than elsewhere. To change this, we must be bold and decisive," he said.

Milliken said there is a strong history in Michigan of business and labor working together to achieve common objectives. He added the programs he would propose to the legislature would "continue to build on this process and relationship."

"In all candor, I suspect your initial reaction to my proposals will not be totally positive," he told the labor delegates.

Even though major changes to both workers and unemployment compensation were adopted last year, more must be done to reduce the costs, Milliken asserted.

"We must take a cold, hard look at the problem and develop fair, realistic reforms which will deal with it in a forthright, effective way," Milliken said.

Union members and leaders should take part in developing those solutions to workers and

unemployment compensation, he added.

"Nothing we can do is more important than to take the steps necessary to assure a growth in employment."

He suggested that before labor reacts to his proposals, that there should be a careful and dispassionate look at Michigan, at its long-range problems and what can be done to assure jobs for future generations.

Both parties in the legislature and the governor's office have established business interests as the major priority for the fall session.

Besides workers and unemployment compensation, other areas to be addressed include property taxes, the single business tax on business and incentives for tax credits for new jobs created by employers.

Telephone your club news to 475-1371

BARBARA M. WEHR, D.D.S.
JOHN C. WEHR, D.D.S.
DOUGLAS CALLOW, D.D.S.

FAMILY DENTISTRY

9477 N. Territorial, Dexter
in North Territorial Family Clinic

426-4635

Our office hours:
Monday-Thursday 7:30 a.m.-9:00 p.m.
Friday 7:30 a.m.-4:00 p.m.
most Saturdays 9:00 a.m.-2:00 p.m.

Senior Citizen Nutrition Program MENU and ACTIVITIES

Week of Sept. 22 - 29

Tuesday—Swedish meatballs, mashed potatoes with sour cream, broccoli, rye bread with butter, fruit cup.

Wednesday—Corned beef, boiled potatoes, steamed cabbage and carrots, biscuits with butter, peaches.

Thursday—Oven baked fish fillets with tartar sauce, hash brown potatoes, beet and onion salad, blueberry muffin with butter, birthday cake.

Friday—Cornflake crumb chicken, baked fish, coleslaw, rye bread with butter, seasonal fruit.

Monday—Porcupine meatballs, baked squash, tossed salad, bran muffin with butter, fruit cocktail.

Tuesday—Roast pork with gravy, oven browned potatoes,

buttered greens, dinner roll with butter, apricots.

Patricia Salyer Earns Degree in Health Management

Patricia Salyer of Chelsea has completed the necessary requirements for a bachelor of science degree in Allied Health Management from Madonna College in Livonia during the summer 1981 term.

Ms. Salyer resides on Sylvan Rd., Chelsea.

The summer graduation class at Madonna College was comprised of 106 men and women who completed requirements in one of Madonna's 55 career-oriented fields of study. The independent liberal arts college is located off the I-96 expressway at Levan in Livonia.

THE LOFT

FRAME & ART GALLERY

107 1/2 S. Main St., Chelsea

Ph. 475-2726

LIMITED EDITION PRINTS & CUSTOM FRAMING

Decorator Prints Now Available



blossom's heating, inc.

8015 huron street, dexter, michigan 48130

426-3979 or 995-8466

Pre-Season Check & Clean

FOR A MORE EFFICIENT OPERATING UNIT

Oil

\$65.95*

Gas

\$42.95*

- Install new nozzle
- Check oil filter
- Reset electrodes - file or replace if needed
- Clean heat exchanger
- Check heat exchanger for cracks
- Set oil burner for maximum efficiency
- Oil blower motor
- Check air filter
- Check safety shutdown of burner (primary control or stack control)
- Check operation of fan and limit control reset if needed
- Analyze flue gases for proper barometric setting

Replacement parts extra

This coupon special does not apply for boiler systems

Call us if you want ECONOMICAL OPERATION of your Heating System and FUEL SAVINGS

We also install flue dampers, humidifiers and day night thermostats with double set backs.

* Price good thru October 31, 1981 with this coupon.

ANYWAY YOU CUT IT...

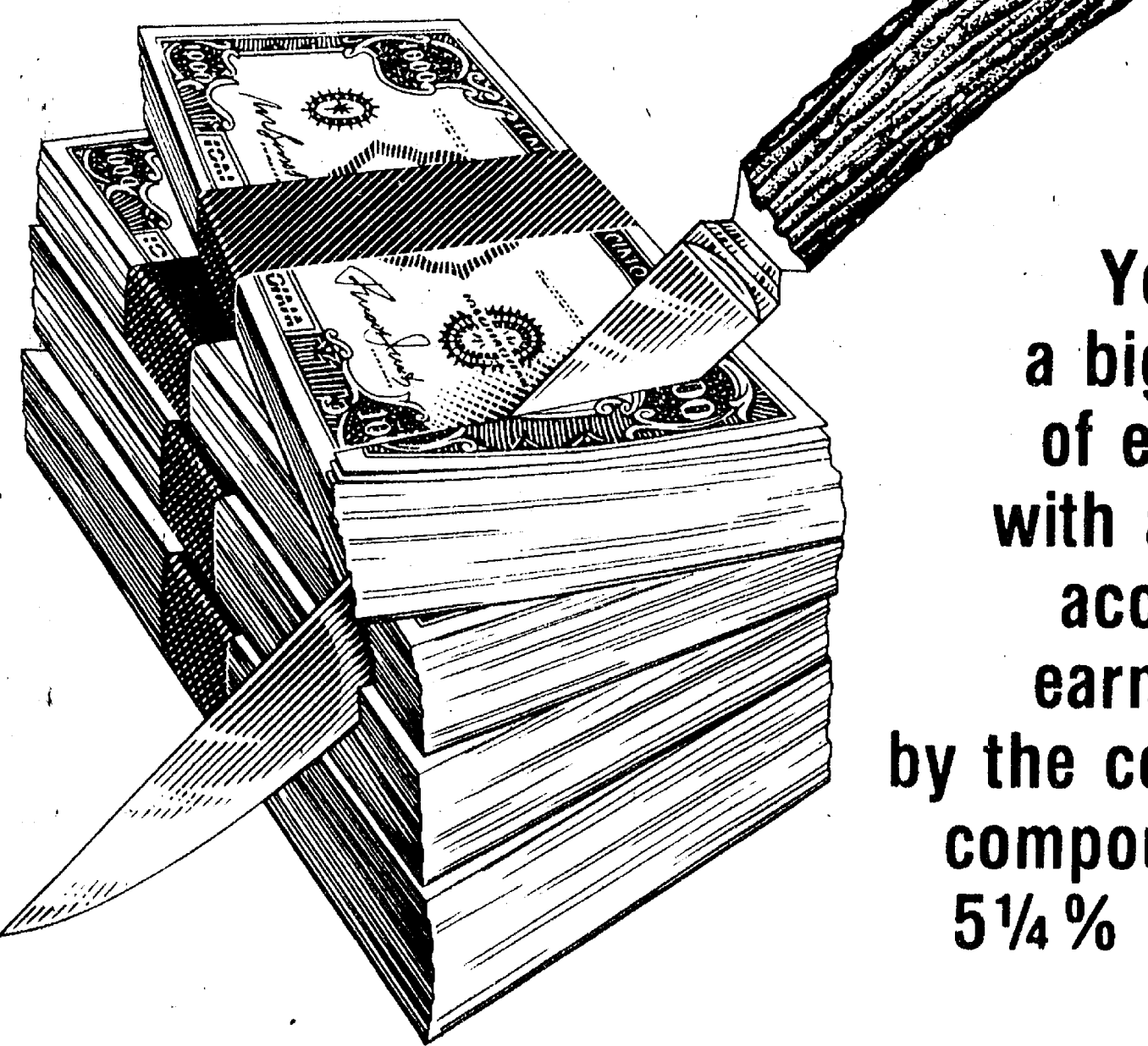

You'll have a bigger slice of extra cash with a savings account that earns 5.47% by the continuous compounding of 5 1/4 % annually.

CSB CHELSEA STATE BANK

Member F.D.I.C.

305 South Main/475-1355

SPECIALS

BEER BATTERED SHRIMP

With Soup and Salad Bar

\$6.25

Monday, Sept. 21 thru Saturday, Sept. 26

EVERY FRIDAY FISH & CHIPS \$4.50

PAUL BUNYAN RESTAURANT

3510 Jackson Rd. (at Zeeb Rd.)

VFW Auxiliary Notes

The local Ladies Auxiliary of the Veterans of Foreign Wars, Post 4076 held their regular meeting Monday, Sept. 14 in the VFW hall with 11 members attending.

Hospital chairman Lucy Platt reported on the upcoming parties to be held at the Ann Arbor VA Hospital and Ypsilanti State Hospital. The local group allowed \$55.20 to purchase cigarettes for the Oct. 27 party.

A total of \$20 was allowed toward the cancer booth which will be working on raising funds at the Pow-Wow at Boyne Mountain, Oct. 2, 3 and 4.

The 6th District fund-raising project was allowed \$20 and \$5 was allowed toward a window in the Jacobetti Facility chapel the Department is sponsoring and all quotas in the amount of \$204.90 was allowed to the Department for its regular programs which are carried out annually.

On Tuesday, Sept. 29, the Ladies Auxiliary will meet in the VFW hall to make bazaar items for both the district and the local group. Bertha White will be the leader of the projects.

Reports were given on the School of Instruction and the 6th District meeting held in Adrian on Sunday, Sept. 13. Those attending from the Auxiliary were Fran Zatorski, Mary Erskine,

Lucy Platt and Eulahlee Packard.

The Auxiliary voted to sponsor a bowling league for the second year. The league will be made up of Auxiliary members.

Patty Short resigned her office as trustee; she will be moving from Chelsea at the end of the month. Another trustee will be elected at the October meeting which is set for Oct. 12 at 7:30 p.m.

subscribe today to The Standard.

Ruth Circle Resumes Regular Fall Meetings

Monthly meetings of Ruth Circle Christian women's group were resumed after a three month vacation period. The group met for the first meeting of the fall and winter season in the Crippen Building of the Garden Apartments on Wednesday, Sept. 16 at 1 p.m.

Refreshments were served by the hostesses of the afternoon, Mrs. Ethel Gould and Viola Knoll.

The program was given by Mrs. Roberta Brock of the downtown Methodist church. She spoke of self denial in the interest of the children of today.

Miss Carrie Honderich gave devotions; her subject was "Love Life and Have It Good."



Mr. and Mrs. Richard Lee Vershum

Kathryn Foreman, R. E. Vershum Are Wed at Methodist Church

Kathryn Louise Foreman and Richard Lee Vershum exchanged wedding vows on Saturday, Aug. 15, at the First United Methodist church with the Rev. Marvin McCallum and the Rev. S. D. Kinde officiating at the 5:30 p.m. candlelight ceremony. The Rev. and Mrs. Kinde, formerly of Chelsea, came from Houghton Lake to participate in the ceremony.

The bride is the daughter of Mr. and Mrs. Louis Foreman of North Lake, Gregory, while the bridegroom is the son of Mr. and Mrs. Richard Vershum of Milan.

The bride's gown was a white overlay of silk organza with lace trim on the bodice, long bouffant sleeves, chapel train and inset in her fingertip veil. She carried a cascading bouquet of needlepoint ivy with white roses, stephanotis, and included a daisy of each of the rainbow colors worn by her attendants.

Matron of honor, Jenny Bott of Pleasant Lake, wore a yellow spaghetti strapped gown with a yellow lace overblouse and carried a basket of ivy with yellow silk flowers.

The bridesmaids wore identical gowns in rainbow colors, carrying matching ivy and silk flowered baskets designed by the bride's mother and Mrs. David Longworth. Marijo Bott wore a blue gown and Dianne VanGorder chose green. Both are friends of the bride from Chelsea. The bridegroom's sisters, Lori Galanti and Cindy Sheeks, both of

Milan, chose gowns of pink and lavender, respectively.

Best man was Ron Koczman, a friend of the bridegroom from Milan. Ushers included Rusty, Randy and Rodney Vershum, brothers of the bridegroom, and Doug Foreman, brother of the bride, from North Lake.

Serving as flower girl was Rachel Ludeke of Plymouth, cousin of the bride, while Robbie Braman, nephew of the bridegroom, served as ringbearer.

The bride's mother chose a floor-length light blue flowing accordian pleated gown. Complementing her attire was a gardenia and stephanotis corsage. Mother of the bridegroom wore a long A-line off white gown with pink and blue flowers. Complementing her attire was a corsage of carnations, roses and stephanotis.

Vocalists Bob Greynolds and Elaine Tuzzolino sang, "The Wedding Song," "If," "Colour My World," and "I Pledge My Love to You."

Following the wedding ceremony, a reception for 300 guests, given by the bride's parents, was held at Weber's Inn, Ann Arbor. Michelle Quatler was in charge of the guest book.

Out-of-state guests of the bride included Mrs. Jan Wickersham of Kennett Square, Pa., Mr. and Mrs. Clifford Swarbrick of Oregon, and Dr. and Mrs. Norman Wilner, formerly of Dexter, and currently residing in El Paso, Tex.

The couple began their honeymoon by flying to Vancouver, British Columbia, where they connected with their passage on an Alaskan cruise up the Inside Passage to Alaska. They are at home on Sanford Rd., Milan.

Kathy is attending Cleary College, Ypsilanti, while Rick is employed in his family's grain, farm and elevator business in Milan.

Homemaker Club Members Gather For Family Picnic

The Homemaker Club held its annual family picnic at Don and Wanda Koenig's home Sunday, Sept. 13. Sixteen families gathered for a delicious pot-luck dinner under beautiful sunny skies.

The Homemaker Club's first fall meeting will be held Thursday, Sept. 24 at Martha Luick's home. Participants are asked to bring their secret pal revealing gifts.

Ronald Gentners Honored Sunday on 25th Anniversary

A surprise open house 25th wedding anniversary party was held Sunday, Sept. 20 at the UAW Hall in Chelsea to honor Mr. and Mrs. Ronald F. Gentner of Farnsworth Rd., Stockbridge.

The event was hosted by their daughter Tracey Ann Gentner, two brothers and their wives, Mr. and Mrs. Terry D. Gentner of Chelsea and Mr. and Mrs. Duane F. Gentner of Aurora, Colo. Mrs. Joseph O'Reilly and daughters Pat and Shannon of Ypsilanti, sister-in-law and nieces, were also in attendance. Approximately 125 guests were present.

The couple was married Sept. 29, 1956 by the Rev. Press at Bethlehem Evangelical church Ann Arbor.

Ronald works for Complete Auto Transit at Willow Run and Nancy is a homemaker. Their hobbies include gardening, travel and church activities.

Kinder Klub Starts Fall Session

Kinder Klub held its first meeting of the year Tuesday, Sept. 15 at the home of Nadine Koch. A pot-luck salad supper was served.

During the business meeting, it was announced that meeting days will be changed to the second Monday of each month for the 1981-82 year. Names for secret pals were drawn and new program booklets were received and reviewed.

The October meeting will be held at the home of Helen Bulick. A demonstration of making quilted gifts will be given by member Rhonda Gossett.

Professional Secretaries Plan Fashion Show

The Huron Valley Chapter of the Professional Secretaries International will host a fashion show and luncheon Saturday, Oct. 3 at the Sheraton University, Ann Arbor.

"Lifestyle Wardrobing" will be the theme of this year's fashion show.

Registration and a cash bar will be set up at 11:30 a.m. with the luncheon beginning at 12:30 p.m. and the fashion show at 1:30 p.m. For further information, contact Jo Ann Augustine at 482-5825 or Tillie Van Sickle at 482-9660, both in Ypsilanti.

Huron Valley Chapter officers for 1981-82 are Joyce A. Scott of Manchester, president; Lill M. Kivisto, CPS, of Ypsilanti, vice-president elect; Kristine Winneke of Ann Arbor, vice-president; Linda Slagle of Ann Arbor, treasurer; and Dawn Miller of Ypsilanti, secretary.

Altar Society Installs Officers For New Year

St. Mary's Altar Society held its first meeting of the 1981-82 year Monday, Sept. 14 in the rectory basement with 28 members attending.

Outgoing president Kathleen Chapman outlined activities of the past year in her annual report. Other business conducted included reports from various committees: Kathy Cesarz discussed the upcoming art auction to be held in St. Mary's gym on Oct. 10. Beth Forner spoke of the annual holiday bazaar to be held on Nov. 20 and 21 at Sylvan Township Hall.

Following the regular business meeting, the installation of new officers for this year took place. Bernice Cekala, nominating committee chairman, presided over the candlelight ceremony. Officers for the year are Bernice Augustine, president; Evelyn Hale, first vice-president; Gerry Sullivan, second vice-president; Therese Doll, secretary; Helen Doering, treasurer.

The members presented a gift certificate to past president Kathleen Chapman in appreciation of the fine job done in the past two years.

The next regular meeting will be held Monday, Oct. 5 at 7:30 p.m. in the rectory basement.

Please Notify Us In Advance of Any Change in Address



CLASS DATE: Saturday, Oct. 3

Discover ways to enhance your potential for greater service and future growth, by learning:

- Good Time Management Skills
- How To Set Realistic Goals
- Decision Making Skills
- Communication Techniques

For further information call TODAY:

Chelsea Community Ed. 475-9830

Co-Sponsored by Louise Hubel

ART AUCTION

Sponsored by ST. MARY'S ALTAR SOCIETY and K. OF C. AUXILIARY

Date: SATURDAY OCT. 10, 1981 Time: Preview 7:00 p.m. Auction 8:00 p.m.

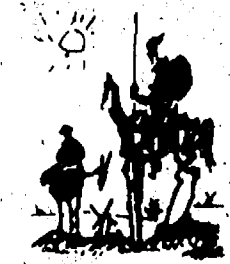

ST. MARY'S SCHOOL 400 CONGDON ST. CHELSEA, MICH.

For further information Call (313) 475-9470

Door Prizes

\$1.00

CHAMPAGNE PUNCH - HORS D'OEUVRES

Presented by Oxford Art Galleries

Detroit, Birmingham, Lansing, Los Angeles, New York (313) 962-8300

Lithographs, Oils, Sculpture, Enamels, Woodcuts, Graphics

Checks and major credit cards accepted. No Sale Final. All art is exchangeable.

ONCE-A-YEAR SAVINGS COMING NEXT WEEK!

LEES CARPETS

ANNUAL FACTORY AUTHORIZED SALE

SAVE 15% to 35% at

Markel

FURNITURE & CARPET

Open Monday and Thursday Till 8:30 USE YOUR VISA OR MASTER CHARGE

CAROL'S CUTS 40 CHESTNUT

Monday, Wednesday and Friday 475-7094

Appts. Only 9:30 a.m. - 3:00 p.m.

Chelsea Cleaners

Ph. 475-1133

- ★ QUALITY DRY CLEANING
- ★ DRAPERY CLEANING
- ★ SHIRT LAUNDRY SERVICE
- ★ LEATHER & SUEDE SERVICE
- New ★ SHOE REPAIR SERVICE
- Also: DRESS HAT SERVICE

3 LOCATIONS:

113 Park St., Chelsea (Main Plant)
126 E. Main St., Manchester
400 W. Michigan Ave., Grass Lake

Dry Cleaned Clothes Last Longer!

No better gift. No better time. Seiko Quartz.

SEIKO QUARTZ FOR LADIES

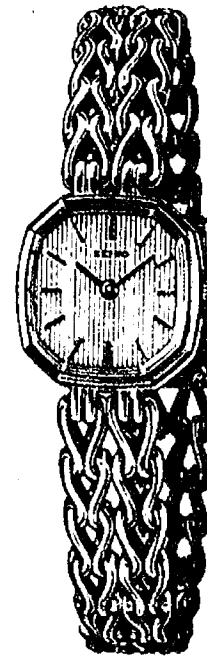

No. ZWA6M

Lady SEIKO 17j, stainless steel, white dial.

No. ZWATOM Same as above in yellow top with gilt dial.

\$135

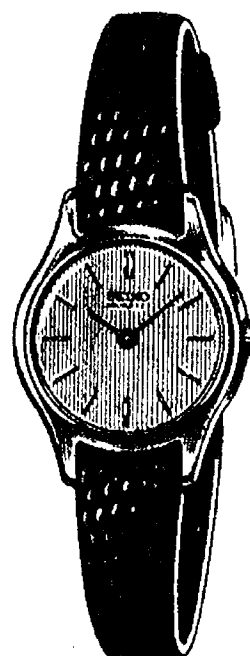

No. XT240

Lady SEIKO Ultra Thin Dress Quartz. Yellow top/stainless steel back, gilt dial, HARDLEY mar-resist crystal, lizard strap.

\$165

Winans Jewelry



THE FIRST DAY OF CLASS is frightening, even for teachers. Liz Schwarze, daughter of Mr. and Mrs. Fred Schwarze of Cavanaugh Lake and a 1977 graduate of Chelsea High school, began her first day of teaching Monday, Aug. 31, just nine days after she graduated Magna Cum Laude from Arizona State University. She was interviewed for the 4th grade teaching position at Lincoln Elementary school, Mesa, Ariz. and was offered the job,

which she accepted, Aug. 25. Her decision to teach in the elementary grade levels was based on her belief that teachers have more impact there. Still, less than two weeks out of college, Liz was faced with 29 blank expressions when she entered her classroom her first day, something she quickly ended with her method of getting-acquainted: playing games and then getting down to business.

Nature Center Offers New Fall Programs

The heat, humidity and biting insects of summer will soon be behind us and the cool, crisp days of autumn lie ahead. The staghorn sumac is already showing a splash of red on its leaves.

Fall is the ideal time of year to introduce young people to the outdoors, to give them that first experience which may lead them to a lifetime of enjoyment and appreciation of wildlife and the natural environment. The Waterloo Nature Center is again offering a variety of outdoor experiences for groups this fall.

You might notice that two new programs have been added at a cost of 50 cents per person. Those interested in making reservations may call the Waterloo Nature Center at 475-8069 or Emilie Polens at 475-7840.

From September through December, the following programs will be offered:

Signs of Autumn: Explore the sights, sounds and signs of the autumn season. Special emphasis will be placed on fall colors, wildflowers and animal activities. This one and one-half hour program can be geared to any age group and is offered in September and October only.

How Plants and Animals Prepare for Winter: Investigate the fall activities carried on by insects, reptiles, amphibians, birds and mammals. Learn how the trees and other plants protect themselves through the winter months. This one and one-half

hour program is recommended for six- to 12-year-olds.

World of the Honey Bee: Learn the life cycle of this industrious insect. See how the colony works together to provide food for all. Visitors will have the opportunity to have a taste of honey. This one hour program is recommended for three- to seven-year-olds.

Wee Walkers Hike: This hike is designed for the very young. The group will explore nature, using all five senses. The group will also role-play to get the feel of what it means to be a tree, a worm, a grasshopper and more. The program is one hour long and is recommended for three- to five-year-olds.

Tree Tattlings: Investigate the common trees of southern Michigan. Examine the life processes within a tree. Learn what causes the leaves to change color, how a tree reveals its identity and the importance of trees and wildlife. Recommended for ages nine to adult, the program last one and one-half hours.

Michigan Mammals: Learn about the lives of mammals that are common to southern Michigan. During the indoor presentation, you will be able to handle mammals study skins. Then, the group will go outside to look for the live inhabitants of forest and field. This program can be geared to any age level and lasts one and one-half hours.

Michigan Geology: Examine the common rocks and minerals found in Michigan and find out how they are used in every day life. The group will take a short trip to a gravel pit where participants will learn how gravel is mined. There will be a stop at a pond lily look-out and climb to the top of Murder Mountain to see the surrounding glacial formations. Participants must provide their own transportation by bus or auto caravan and the program lasts one and one-half hours. It is recommended for persons ages nine through adult.

Life in a Bog: Explore an exotic landscape that is a souvenir of the ice age. Discover the insect-eating plants and the golden needles of the tamarack. This program last one and one-half hours and is recommended for persons ranging in age from nine to adult.

Metropark golf courses are open in the fall, including three full-sized 18-hole courses: (1) Kensington Metropark near Brighton/Milford, (2) Stony Creek Metropark near Utica/Rochester, (3) Willow Metropark near New Boston, plus two 18-hole Pitch-Putt "Par 3" courses, one each at Metro Beach Metropark near Mt. Clemens and Lower Huron Metropark near Belleville.

Dexter Township Board Proceedings

Regular Meeting
Date: Tues., Sept. 13, 1981, 7:30 p.m.

Place: Dexter Township Hall.
Present: Arlene Howe, Julie Knight, William Eisenbeiser, David Scriven, Ed Bouillon.

Meeting called to order by the Supervisor, Arlene Howe.

Agenda of meeting approved.
Moved by Scriven, supported by Bouillon, to approve the minutes as submitted. Carried.

Moved by Scriven, supported by Eisenbeiser, to accept the Treasurer's report as submitted. Carried.

Zoning Officer's Report—Enclosed.
Moved by Bouillon, supported by Scriven, to pay the bills as submitted. Carried.

Moved by Knight, supported by Scriven, to issue a check to the Dexter Township Trust & Agency account in the amount of \$500.00. Carried.

Mr. Bower was present to discuss the ordinance changes and agreed to assemble the information for submission to the Township Attorney for future action by the Board.

Discussion of Noise and Nuisance Ordinance.

Moved by Eisenbeiser, supported by Scriven, to request a sample Noise & Nuisance Ordinance form the Township Attorney, for study by the Township Board. Carried.

Gun Club problem discussed—was in existence prior to 1961, therefore they are exempt unless the use is expanded.

Clerk's Report—Zabinski material for a farm land agreement is all assembled. North Lake Downs preliminary plat will be considered by the Zoning Board.

Moved by Eisenbeiser, supported by Bouillon, to adjourn the meeting. Carried.

Meeting adjourned.
Respectfully submitted,
William Eisenbeiser,
Dexter Township Clerk.

Fair Board Notes

The regular meeting of the Chelsea Fair Board was held Thursday, Sept. 17. It was called to order by President Heydlauff. Other officers present were Steinaway, vice-president; Guenther, secretary; Poljan, treasurer; and Grau, Fair manager and executive vice-president.

Directors present included R. Poljan, Bradbury, Gross, R. Heller, Houle, Layher, Lesser Jr., M. Stapish, Stoffer and E. Heller.

Tom Dault, Dr. and Mrs. Long and John Wellnitz were also in attendance.

The minutes of the last meeting were read and accepted. A general discussion of the 1981 Fair was participated in by all.

Again, it was the best fair in Chelsea Community Fair history.

The Athletic Boosters, represented by Dault, provided some ideas for next year's Fair. A nominating committee, made up of Kay Poljan, Mark Stapish and Reuben Lesser, Jr., was appointed by President Heydlauff.

The date of the 1982 fair has not been set as of this time.

The Hawes-Cooper Act governing the shipment of convict-made goods in interstate commerce was approved in 1929, according to "Important Events in American Labor History," a publication of the U.S. Department of Labor.

ROBERTS PAINT & BODY



"We do our best to satisfy"

20416 Old US-12 West
Chelsea, Mich.

Open 8 a.m.-5 p.m. Daily

Ph. 475-1149

You are invited

to see our wide selection of wedding stationery and accessories. Beautiful styles in every price range.

The

Chelsea Standard

Phone (313) 475-1371
300 N. Main St., Chelsea

CATS CHELSEA AREA TRANSPORTATION SYSTEM

Transportation for the Senior Citizens, 65 years & Older, & the Handicapped.

Advance reservations are required. For morning transportation call the preceding afternoon between 1 p.m. and 3 p.m. For afternoon transportation, call in the morning from 9 a.m. to 11 a.m.

CALL 475-9494

between 9 to 11 a.m. or 1 to 3 p.m.

Service hours are 9 a.m. to 4:30 p.m. daily; Thursdays, 9 a.m. to 1 p.m.

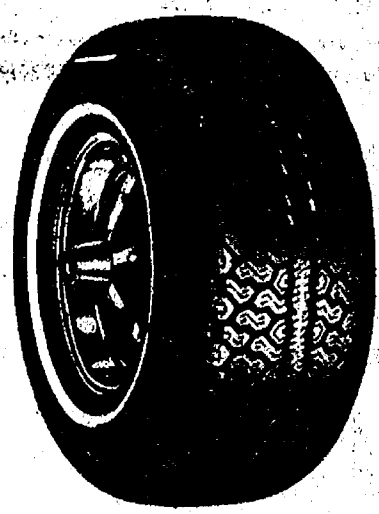

TIRE SALE

HERCULES ULTRASEASON

Metric Size	Replaces	F.E.T.	PRICE
P155/80R-13		\$1.52	\$43.93
P165/80R-13	AR78-13	\$1.60	\$45.35
P185/75R-13	BR78-13	\$1.82	\$47.84
P185/80R-13		\$1.90	\$48.28
P185/75R-14	DR78-14	\$2.07	\$48.95
P195/75R-14	ER78-14	\$2.15	\$50.36
P205/75R-14	FR78-14	\$2.30	\$51.95
P215/75R-14	GR78-14	\$2.43	\$53.83
P225/75R-14	HR78-14	\$2.75	\$58.36
P205/75R-15	FR78-15	\$2.42	\$53.21
P215/75R-15	GR78-15	\$2.59	\$55.79
P225/75R-15	HR78-15	\$2.75	\$58.36
P235/75R-15	LR78-15	\$2.85	\$61.40

HOFFMAN TIRE & SERVICE

Phone (517) 522-8542

13660 E. Michigan Ave., Grass Lake

7 1/2 Miles West of Chelsea on Old US-12

CLINTON

FALL FESTIVAL '81

PANCAKE
BREAKFAST
FISH FRY
CHICKEN B-B-Q

AUCTION
AIR SHOW
ROAD RUN
TRACTOR PULL
ARTS & CRAFTS
STREET DANCES

FREE ENTERTAINMENT
LOST ARTS DEMONSTRATIONS

SEPTEMBER

25 — 26 — 27

CLINTON, MICHIGAN

**GRAND PARADE
SUNDAY 2:30 p.m.**

**CAR RAFFLE FOLLOWING PARADE
FOR ADDITIONAL INFORMATION CALL:
517-456-7865**

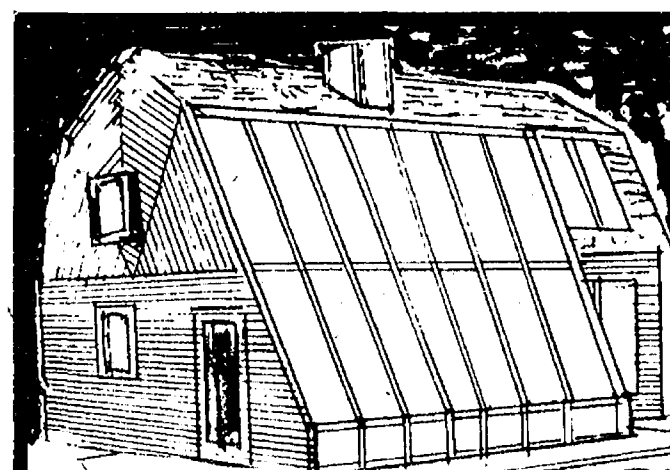

PROFESSIONALLY DESIGNED HOME including: 1 to 4 acre wooded lots in prestigiously established areas close to Ann Arbor, Chelsea & Dexter. Sites available close to golf course and all-sports lake. 2,000 sq. ft. 3-bedroom, 2-car garage. 12% financing available. \$4,500 energy tax credit. All for \$80,000.

CALL 769-7633

INCREDIBLE OPPORTUNITY

Established builder of passive solar homes wishes to offer a quality solar home at an affordable price.

'FALL FESTIVAL' SALE

NOW THROUGH SATURDAY, SEPT. 26

STADIUM COATS

By Raindecker Reg. \$60

NOW \$46

JEANS & CORDUROY

Reg. \$26

Now \$20

VINCENTI SEPARATES

Poly-Gab. Sizes 4-20
6 colors and denim blue

25% Off

**BUY ANY ROBE & GOWN SET
and get
FREE pair of Slippers**

ALL SHOES

Karvings and Borellie (new line)

Reg. \$30 to \$50

Now 25% Off

**All Other Fall Merchandise
Will Be Discounted
25% Off**

IN STORE REGISTER - Drawing for FREE \$100 Gift Certificate - Drawing on Oct. 3

CAREN'S APPAREL, INC.

118 S. MAIN ST., CHELSEA

OPEN 9 a.m. to 5 p.m.

An unusual swing set can turn a backyard into an eyesore... unless you hang flower baskets from the frame, attach a bird feeder to the overhead bar and plant climbing vines to trail up the legs. A thing of beauty!

The principle of canned food was developed by Parisian confectioner Nicolas Appert in 1795 in response to an offer made by the French government of a 12,000 franc prize for an improved method of food conservation.

HOLLAND-GROWN BULBS ARE HERE!

TULIPS - CROCUS - DAFFODILS
HYACINTHS

Excellent Quality - Priced Right

CHELSEA HARDWARE

110 S. Main St.

Ph. 475-1121

FARM MACHINE & INDUSTRIAL EQUIPMENT REPAIR

GAS & DIESEL ENGINES
WELDING & LIGHT FABRICATION

FRED REILLY

PHONE 475-9317
or after 6 p.m. call 426-3208

Open to the Public

9th ANNUAL

CHELSEA FIREMAN'S BALL

SATURDAY, OCT. 3

DANCING

9 p.m. to 1 a.m.
CHELSEA FAIRGROUNDS
Music By
THE RESEARCHERS

MIDNIGHT BUFFET,
Everything Included
\$10 per person

Tickets from any Chelsea Fireman
or at the door.

PROCEEDS TO BENEFIT BURN CENTER

Jiffy market

Big Enough To Serve You... Small Enough To Know You!

Corner of Sibley and Werkner Rds. - Chelsea, Michigan 48118

PHONE 475-1701

Sale Prices Good Sept. 22 thru Sept. 26

Complete Fresh Meat Dept. - U.S.D.A. Choice Beef - The Finest of Fresh Pork

U.S.D.A. CHOICE	U.S.D.A.
ROAST BEEF	BEEF STEW .lb. \$1.89
FIRST CUT	FRESH
Blade Cutlb. \$1.39	GROUND
Center Cutlb. \$1.59	CHUCK . . .lb. \$1.79
Arm Cutlb. \$1.69	J.S.D.A. LARGE END
English Cutlb. \$1.69	RIB STEAK .lb. \$2.99

ECKRICH REG. OR JUMBO

FRANKS \$1.49

1-Lb.
Pkg.

GROCERY DEPT.

8-OZ. BAG FRITO LAY
Reg., Bar-B-Q or Sour Cream & Onion
POTATO CHIPS99¢
50-CT. BOX 5-OZ. KITCHEN
DIXIE REFILL CUPS39¢
JUMBO ROLL DELTA
PAPER TOWELS69¢
ASSTD. FLAVORS (5 1/4 to 8 1/2-oz. pkg.)
MAMA'S COOKIES 2 pkg. \$1

FRESH PRODUCE

U.S. NO. 1
Spanish Onionslb. 19¢
U.S. NO. 1 RED OR GOLDEN
Delicious Apples3-Lb. 79¢
FARM MAID DAIRY
Homogenized Milk gal. \$1.98
Low-Fat Milkgal. \$1.69
FRESH
Orange Juice . . 1/2 gal. \$1.19
Chocolate Milkqt. 59¢

FRESH MEATS - GROCERIES - PRODUCE - BEER - WINE - LIQUOR
Open 7 a.m. Morning to 10 p.m. Nights - 7 Days A Week



NEW RESIDENT RECEPTION: Recent newcomers to the Chelsea United Methodist Retirement Home were honored last week by a new resident reception to familiarize them with the facilities and each other. Present for the afternoon gathering were front row, left to right, Mrs. Edna Lipsitt, Mrs. Helen Vogel, Mrs. Helen Brown, Mrs. Myrtle Bidwell, Miss Dorothy Hadley, George Ryan, Mrs. Jennie Schultz, Mrs. Frances McCartney and Mrs. Mildred Butters; back row, left to right, Mrs. Lois Klenholz, Mrs. Jeanette Atkins, Dr. Hazen Atkins, Mrs. Erna Vogel, Roy Vogel, Mrs. Ellen Pegg, Adolph Helber, Mrs. Freida Schautz and Mrs. Gladys Lathrop.

Nature Center Bog Walks

(Continued from page one)

yellow and shed each fall. Eventually, some of the larger trees such as the red maple and yellow birch may invade the spongy ground.

One of the more interesting plants found in the bog is the pitcher plant. Without soil from which to draw its mineral nutrients, this plant has resorted to insect-eating. Capturing a

hapless creature in its bowl-shaped leaf, the pitcher plant digests the soft body parts and leaves the exoskeleton behind. When the leaves of mature plants are split open, you may often find legs, wing covers and other debris.

The bog is a fragile environment and is usually off limits to the casual hiker. However, the Waterloo Nature Center will once

again conduct tours to the Cedar Lake bog site. There is no need to worry about getting wet since a boardwalk has been built onto the mat.

Beginning Sunday, Sept. 27 and continuing every Sunday thereafter through the month of October, a naturalist will be leading groups of visitors to the bog. The tours begin at the Nature Center building at 1:30 p.m. and 3 p.m. Charges for these tours are 50 cents per person.

The Waterloo Nature Center is located just north of I-94 midway between Jackson and Ann Arbor. Visitors should take I-94 to the Pierce Rd. exit, turn north to dead-end at Bush Rd., then left on Bush to the Nature Center.

C. of C. Meet

(Continued from page one)

Chelsea Area Chamber of Commerce now has 59 paid members; annual dues are \$50.

Membership is comprised of area businesses, retailers, service enterprises, industries, agriculture, the professions and community organizations.

Those interested in joining the Chamber of Commerce or in securing more information should contact Sheridan Springer, president, 475-8889; Sam Johnson, president-elect, 475-7472; Bill Bott, treasurer, 475-9154; or attend the meeting on Sept. 29.

Please Notify Us of
Any Change in Address

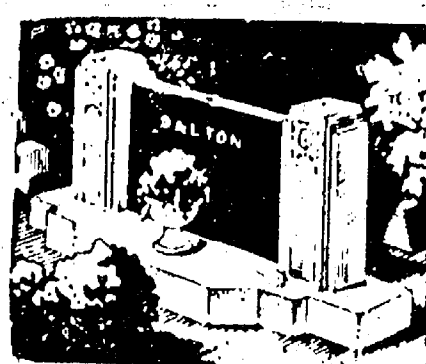

MAUSOLEUMS * MONUMENTS
BRONZE TABLETS * MARKERS

BECKER MEMORIALS

6033 Jackson Road
ANN ARBOR, MICHIGAN

Your farm is our office



The best place to write farm insurance is on the farm. For annual insurance reviews, new equipment updates, new building evaluations, we come to your farm when you need us. That's why Farm Bureau Mutual Insurance Company of Michigan is Michigan's largest farm insurer.

We bring our farm insurance knowledge to you, helping to make your future a little more predictable.



DAVE ROWE CPCU
107 1/2 S. Main, Chelsea, Mich. 48118
(313) 475-9184

FARM BUREAU
INSURANCE
GROUP

HASTINGS TREE FARM & NURSERY

9500 N. TERRITORIAL RD.

Fall Inventory Is Now Ready for Landscaping



- ★ PINES
- ★ SPRUCES
- ★ ORNAMENTAL SHRUBS
- ★ FLOWERING SHRUBS

All Stock State Inspected
and Guaranteed

EXAMPLES OF PRICES:

- 3-FT. WHITE PINE \$15.00
- 18-IN. BURNING BUSH \$ 4.49
- 1-GAL. GLOBAL ARBORVITAE \$ 4.49
- 10"-18" SPRUCE & PINES SPECIAL - \$1.75

LANDSCAPING SERVICES
ARE ALSO AVAILABLE

PHONE 426-3985

PUBLIC AUCTION SATURDAY, SEPTEMBER 26

Commencing at 11:00 a.m.

Located 10071 Portage Lake Road, Munith, Michigan. 2 miles South of Munith on Coonhill Road to end. East on Portage Lake Road, First House.

EXTRA CLEAN-EXCELLENT CONDITION-TOP QUALITY

FURNITURE: Walnut Victorian Parlor Table, Walnut Trestle Leg Library Table, 8 pc. Mahogany Dining Room Suite. **MAPLE:** 5 pc. Dinette Set, Drum Table - End Table - Bookcase - Rocker, Walnut Drum Table, Leather Top Drum Table, 2-18" Round Top Flower Stands, Blue Tweed Davenport, Sectional Sofa, 5 Overstuffed Swivel Rockers, Queen Ann Wing Back Chair, 2 Wicker Chairs, 2 Beds, Night Stand, Coffee Table, Drop Leaf Bedside Stand, RCA Color TV, Admiral Upright Freezer, Nacchi Cabinet Sewing Machine, Eureka Sweeper w/attachments, Sears Electric Broom, Rug Shampooer, Fuel Oil Space Heater, Humidifier, Card Tables, Metal Utility Cabinet.

FIGURINES: 18 German Dresden Lace Figurines, Modern Figurines, Miniatures, 2 pr. Figural Porcelain Lamps.

SILVER - STERLING: 2 Vases - 2 Toothpicks - Sterling Handle Salad Set. **SILVER PLATE:** Silver on Copper Tea Set (Coffee Pot, Tea Pot, Creamer, Sugar, Tray) - Service for 12 Wm. Rogers "Adoration" Flatware - 4 Sets Service for 8 Flatware - Bread Tray - Relish Set - Platter - Relish Tray - Bowl.

CHINA: 92 pc. Set Bavaria "Pasco" Dinner Set, 78 pc. Noritake Dinner Set, 32 pc. Japan "Romance Rose" Luncheon Set, Noritake "Azalia" Cream & Sugar, Cups & Saucers, Blue Transfer Tureen, 4 Limoges Soups, Hand Painted Plates, 10 pcs. Blue Ridge Pottery, etc.

GLASS: Bristol Table Lamps, Old Kerosene Table Lamp, 40 pcs. Milk Glass, Fostoria "American" 14 Salt Dips - Divided Relish - Napkin, 10 pcs. Imperial "Candlewick," 10 Cambridge Salad Plates, 10 Copper-wheel Cut Plates, 10 Pink Copper-wheel Cut Goblets, Halsey Ridgeleigh Mayonaisse Bowl, Radiance Covered Candy, King Crown Compote w/Silver Deposite Rim, Fostoria Silver Overlay Divided Bowl, Stretch Glass Bowl, Duncan & Miller "Caribbean" Covered Mustard, Crystal Stemware, Much More.

MISC: Fur Cape, Fur Stole, 2 Quilts, Pictures & Frames, Spice Set w/Wood Frame, Bedding, Linens, Luggage, Kitchen Electrical Appliances & Utensils, Bench Grinder, Steel Vice, Hand Tools, Garden Tools, Lawn Roller, Yard Cart, Lawn Sweeper, Many Misc. Items.

TERMS: Cash or Check with Proper I.D. - Selling by Number - Lunch Stand. Not Responsible for Accidents or Items After Sold.

MRS. ERNESTINE STANFIELD
OWNER

Sale Manager & Auctioneer
EVERETT R. MILLER

Five Junction, Mich. 49277 Phone: 517-549-3445
"Good Management Does Not Cost-It Pays"



COMMUNITY CALENDAR

Monday—

Chelsea Kiwanis Club meets every Monday, 8:30 p.m. at Chelsea Community Hospital.

Parents Without Partners new member orientation, Monday, Sept. 28, 8 p.m. Call Audrey, 475-0903.

Chelsea School District Sex Education Advisory Committee, 8:30 p.m., Monday, Sept. 28 in the Board Room. The public is invited.

St. Mary's Altar Society, first Monday of each month, 7:30 p.m., Rectory basement.

Chelsea Lioness, second Monday of each month at the Meeting Room in the Ann Arbor Trust Co. M-52, Chelsea, at 7:30 p.m. Call 428-7179 or 475-9455 for information.

Lima Township Board regular meeting first Monday of each month, 8 p.m., Lima Township Hall.

Tuesday—

Lyndon Township Board regular meeting, third Tuesday of each month, 7:30 p.m., in Lyndon Townhall.

September Lyndon Township regular Board meeting has been changed from September 15, 1981 Tuesday, September 22, 1981 at 8:30 p.m. in Lyndon Town Hall.

Lima Township Planning Commission, third Tuesday of each month, 8 p.m., Lima Township Hall.

Chelsea Village Council, first and third Tuesdays of each month.

Inverness Country Club pot-luck and euchre party, 8:30 p.m., first Tuesday of each month.

Lions Club, first and third Tuesday of every month, 8:45 a.m., at Wolverine Lounge.

Chelsea Community Hospital nutrition Program pre-natal nutrition classes, fourth Tuesday of each month, 6 to 7 p.m. at the hospital. To register, phone 475-1311 (ext. 354). Class is free of charge.

Sylvan Township Board regular meetings, first Tuesday of each month, 7 p.m., Sylvan Township Hall, 112 W. Middle St.

Chelsea Child Study Club second and fourth Tuesday of each month, 8 p.m.

Chelsea Area Chamber of Commerce quarterly membership meeting, Tuesday, Sept. 29, 7:30 p.m., Chelsea Milling Co., auditorium, North St.

Rebekah Lodge No. 130 first and third Tuesday of each month, 7:30 p.m.

Chelsea Jaycees, first Tuesday of each month. For more information call Jerry Martell, 475-1968.

Chelsea Rod and Gun Club regular meeting, second Tuesday of each month at the clubhouse, Lingane Rd.

Chelsea Child Study Club, Tuesday, Sept. 22, 8 p.m. at the home of Gari Feldman, 475-9761.

Wednesday—

Recreation Council first Wednesday of each month, 7:30 p.m. in the village council room above the police offices. Open to the public.

Freedom Homemakers with Ann Miller, Wednesday, Sept. 23.

Families for International Adoption and Assistance meeting the second Wednesday of every month. For information and directions call Becky Morse at 475-8933 or Sue Weaver at 761-1644.

Chelsea Communications Club, fourth Wednesday of each month, 8 p.m., Chelsea Lanes basement meeting room.

Thursday—

Chelsea Band and Orchestra Boosters, second Thursday of each month, 7:30 p.m., high school band room.

Meetings of the Lyndon Township Planning commission are held at 8:30 p.m. the second Thursday of every month at Lyndon Town Hall.

Knights of Columbus Women's Auxiliary, second Thursday of each month, 8 p.m. at K. of C. Hall, 20750 Old US-12.

1982 Chelsea-Dexter Fair Steer Club organizational meeting, 8 p.m. Thursday, Sept. 24 at the Chelsea Fairgrounds.

Homemaker Club, 8 p.m., Thursday, Sept. 24, Martha Luick's home. Secret pals revealed.

Dialogue with the Superintendent, Thursday, Sept. 24, 9:30 a.m. in the Board Room. Public welcome.

Friday—

Senior Citizens meet third Friday of every month, pot-luck dinner, games and cards, 6 p.m. at Senior Citizen Activities Center on W. Middle St.

Chelsea High School Alumni gathering, Oct. 2, 9:30 p.m. (after Homecoming game), High School Cafeteria.

Saturday—

Art Auction, sponsored by St. Mary's Altar Society and K. of C. Auxiliary. Preview hour with champagne and hors d'oeuvres starts at 7 p.m., St. Mary's School, 400 Congdon St., Chelsea. For more information, call 475-9470.

Rummage and bake sale—Saturday, Sept. 26, 9:30 through 3:30, Longworth Plating building, Chelsea. Sponsored by Our Savior Lutheran church.

Waterloo Nature Center will present the film, "Flight of the Snows," dealing with snow geese, Saturday, Sept. 26 and Sunday, Sept. 27 at 1:30 and 3:30 p.m. Cost is free for members of the WNHA or 50 cents for non-members.

Sunday—

Genealogical Society of Washtenaw County, Sunday, Sept. 27, 3 p.m. in the Liberal Arts and Science Building, lecture hall No. 2, Washtenaw Community College. Speaker: Bruce Hubbard, attorney, "Where There's a Will, There's a Genealogical Way." Preceding the meeting will be a workshop, "Beginning Ancestral Pursuit," 1 p.m.

Attention: Car wash, Sunday, Sept. 27, 11:15 a.m. to 4 p.m. North Lake United Methodist church, 14111 North Territorial Rd. Please come and help our Youth Groups. A \$2 donation is asked. Hope to see you there.

Misc. Notices—

Home Meals Service, Chelsea. Meals served daily to elderly or disabled. Cost per meal, \$2.25 for those able to pay. Interested parties, call Barbara Branch, 475-7644 or Ann Peeney, 475-1493.

North Lake Co-Op Nursery school is now taking enrollments for the 1981-82 year for 3- and 4-year old sessions. Anyone interested should call Jan Knott, 475-2455.

Chelsea's Community Christmas Bazaar is now taking applications for the Bazaar to be held Nov. 14 at Sylvan Town Hall. Interested persons with self-made items may call 426-4038. Deadline Oct. 1.

Chelsea Co-op Nursery is now accepting applications for fall, 1981. Please call Denise Martell, 475-1968, or Donna Harsh, 475-1720.

Kiwanis Travelogue tickets are on sale at Ann Arbor Trust, McDonald's and other Chelsea locations beginning, Sept. 15.

LATE ADS

Classified Clips

More Classifieds in Second Section
Ads received after deadline

Automotive

75 BUICK LeSABRE — Automatic, air, cruise, power, 4-door, nearly new tires and muffler system. \$1,500 or best offer. Ph. 475-1233 or 475-2043.

1973 IMPERIAL — 1 owner. Stereo, cruise, air, anti-skid wheels, regular gas. Used only for long trips, 63,000 miles, \$1,500. Ph. 475-8326 after 4.

Farm & Garden

FOR SALE — Sat. & Sun. Potatoes, you dig. \$4. We dig. \$4.75. Onions, reg. 50 lbs., \$5.50, jumbos, 50 lbs. \$7.00, red, 25 lbs. \$7.50. 5142 M-106, Stockbridge, 1/4 mile south of M-52 on M-106.

Recreation Eqpt.

MOBILE HOME for sale — 1968, 12'x50'. Must be moved. Make offer. Ph. 428-7432.

For Sale

1974 CLEVELAND MOTOR with super street cam, new rings and so forth. Also typewriter, bowling ball, ice skates, ladies coat, football shoes. 13666 E. Michigan, Grass Lake. Ph. 522-4405.

REFRIGERATOR-FREEZER — 21 cu. ft. Westinghouse side-by-side, \$100. Ph. (517) 851-8190. Call after 4:30, Monday through Thursday.

WOOD-BURNING STOVE for sale, \$100. Ph. 475-8433.

Garage Sale

GARAGE SALE — Push mower, sun lamp, clothes, AM car radio and miscellaneous. Sat., Sept. 26, 10 a.m. to 4 p.m. 339 Madison St., Chelsea.

Help Wanted

HEAD BOOKKEEPER
Chelsea School District
Washington St.
Chelsea, Mich. 48118

Accounting for school general funds and debt funds. Accounting degree or comparable experience. Salary based on experience.

Contact
Fred A. Mills, Asst. Supt., 475-9131

LET WANT ADS WORK FOR YOU

KITCHEN REMODELING

★ We at Dutch Country are kitchen remodeling specialists.

★ Expert installation available.

★ Free design layout service.

★ Featuring: HAND CRAFTED AMISH CABINETS.

★ Custom Quality Cabinetry by Fieldstone.

★ Jenn-Air Appliances ★ Delta Faucets ★ Elkay & Kohler Sinks.

VISIT OUR SHOWROOM

DUTCH COUNTRY KITCHENS

146 E. Main 428-7292 Manchester

OPEN SUNDAYS

10 a.m. to 2 p.m.
MAIN STORE ONLY
1414 S. MAIN ST., CHELSEA
Phone 475-9106

The PARTS PEDDLER

AUTO SUPPLY STORES

Views On Dental Health

By ROBERT A. BURNS, JR., DDS, P.C.

TEETH ARE TOUGH . . . BUT . . .

Teeth are tough! Did you know that the outside layer of teeth (the enamel) is the second hardest naturally occurring substance. Only diamond is harder. That's one reason why more human teeth are found as prehistoric relics than any other part of the body.

It seems paradoxical that such a fabulously hard substance should be such easy prey to decay. It's amazing how teeth can decay in short order from contact with sugar and its eventual change into enamel-eating acid.

Another thing to be careful of is eating extremely hot and cold foods together. For example, drinking hot coffee while eating ice cream is liable to make teeth crack, because tooth enamel and the dentin underneath it expand and contract at different rates as they react to temperature changes. Tooth enamel is not damaged by hot liquids, but if something cold is consumed immediately afterward, the enamel contracts and could crack. Hot drinks are usually about 140 degrees Fahrenheit, ice cream is about 35 degrees. That much sudden change can be harmful to teeth.

If you have dental health questions you would like to see answered, please mail them to the address below.

A public service with the aim of promoting a better dental health environment. From the office of: ROBERT A. BURNS, JR., D.D.S., P.C., Chelsea Professional Building, 1200 S. Main St., Chelsea, Phone: 475-9124.

Real Estate

By PAUL FRISINGER
REALTOR

RUMORS, RUMORS, RUMORS

There's probably more rumor-mongering in real estate and building than in any other area of business. You hear them all the time . . . rumors about home prices; rumors about financing (easy or hard to get); rumors about interest rates (going up or down) . . . you name it, and there's sure to be a rumor going around to fit.

The rumors are usually highly ambiguous. You'll almost never hear actual figures used. If word is out that interest rates are "high", one's first reaction should be: "What is meant by high?" Sure, they're higher than they were years ago, but that still DOESN'T mean that they're out of everybody's reach.

Translated into practical figures, people still can afford mortgages and monthly payments.

The point we're trying to make is NOT to make any decisions based on rumors; ignore the rumors and come and talk to us, even if you're just "toying" with the idea of buying a home. We know the REAL present situation, and can advise you regarding your particular needs.

If there is anything we can do to help you in the field of real estate, please phone or drop in at FRISINGER REALTY CO., 935 S. Main St., Chelsea. Phone: 475-8681; evenings 475-2821. We're here to help!

THE CAPTAINS TABLE

A Pleasant Place To Dine

WEEK-END EVENING SPECIALS

FRIDAY and SATURDAY

PRIME RIB sm. \$7.95
lg. \$9.95

FRIDAY

LAKE SUPERIOR WHITEFISH . . \$7.95

with salad bar

Choose from our
scrumptious home-made
Dessert Cart

THE CAPTAINS TABLE

8093 MAIN ST., DEXTER
PH. 426-3811

LITTLE ROOSTER RESTAURANT & LOUNGE

PHONE 426-8668

11485 North Territorial Rd. (Corner Dexter Townhall Rd.)

TUESDAY SPECIAL
CHICKEN DINNER
with cole slaw, ranch fries
\$5.45 hrs. 4-8 p.m.

WEDNESDAY NIGHT SPECIAL

25¢ Shell of Beer
with the purchase of
each dinner

OPEN
Tues., Wed., Thurs.
4 to 10:30
Fri., Sat., 4-2
Sun., 2-10
Mon., Closed

Thursday Spec. 4 to 8 p.m.
Spaghetti Dinner
All you can eat **\$4.50**

FRIDAY SPECIAL All you can eat - 4-8 p.m.
Ocean Perch Dinner \$5.95
Dance to live country music
Music, 9:30 p.m. to 1:30 a.m.

Saturday Special 4 to 8 p.m.
10-oz. New York Sirloin \$7.95
with tossed salad and ranch fries
Dance to live country music
Music, 9:30 p.m. to 1:30 a.m.

SUNDAY SPECIAL
New Zealand Lobster Tail
and 5-oz. Sirloin Steak . . \$12.95
with baked potato and tossed salad.
Hours: 4 to 8 p.m.

CARRY-OUTS 426-8668
PIZZA - FRIED CHICKEN

Sir PIZZA

500 N. Main, Chelsea Ph. 475-9119

OPEN for LUNCH EVERY DAY at 11 a.m.

DAILY SPECIALS

Monday thru Thursday 11 a.m.-1 p.m.

MONDAY - Ham Sandwich. Reg. \$1.95. 20% OFF . . . \$1.56
TUESDAY - Junior Chef Salad. Reg. \$2.15. 20% OFF . . \$1.81
WEDNESDAY - French Dip. Reg. \$2.60. 20% OFF . . . \$2.08
THURSDAY - 1/2 Crusader. Reg. \$1.65. 20% OFF . . . \$1.32

MON., 11 a.m. to 1 p.m. . . 20% Off on Pizzas

COFFEE IS 10¢ EVERY DAY at SIR PIZZA

OPEN FRI. & SAT., 11 a.m. to 2 a.m.

MONDAY CLUB
20% DISCOUNT ON ALL PIZZAS
Every Monday All Year

CONGRATULATIONS TO OUR 1,000,000th CUSTOMER MIKE GIPSON



MIKE GIPSON, center, started at once counting the 6,000 chances to win \$300,000 as part of his prize for being named the 1,000,000th customer of Chelsea McDonald's. In the above photo Mike is flanked by Bill Boldt, manager, and his mother Mary Jo Gipson. Owner Al Felhauer, right, was present to make the award, as was Ronald McDonald. Mike also won a free BIG MAC a week for a year.

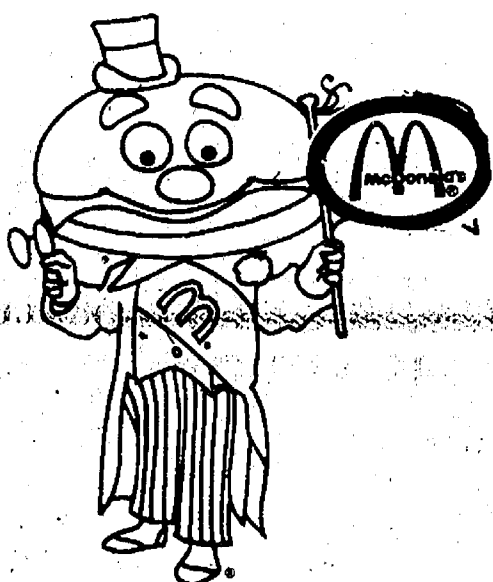

FRENCH FRY THATCH®

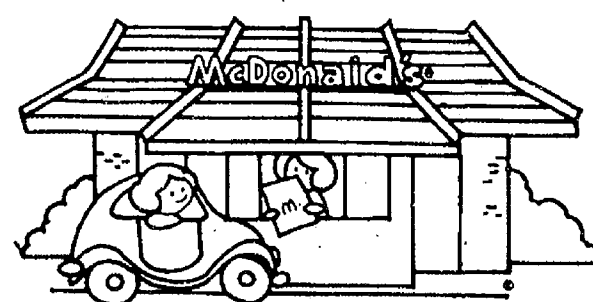

© 1981 McDonald's Corporation



© 1979 McDonald's Corporation

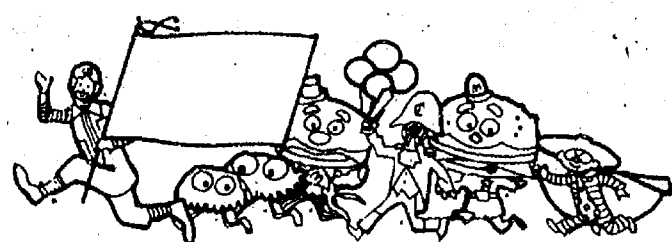

**STARTING
SEPT. 14th, 1981**

Play McDonald's®
\$15,000,000

*You deserve
a break today®*

Win up to
\$300,000

Over 40,000,000 cash
travel & food prizes

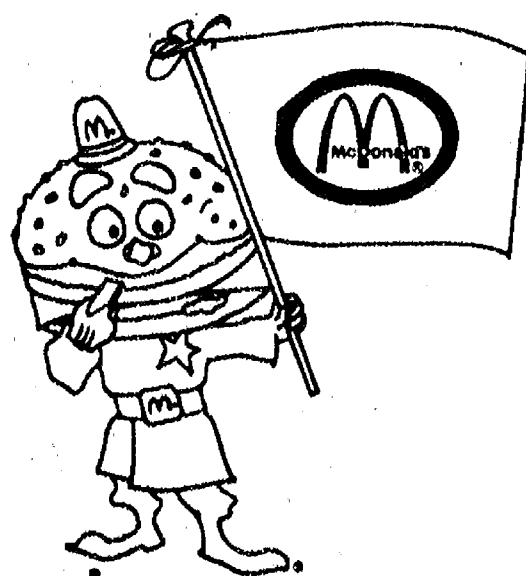

*You deserve
a break today®*



**1535 S. Main St., Chelsea
Phone 475-9620**

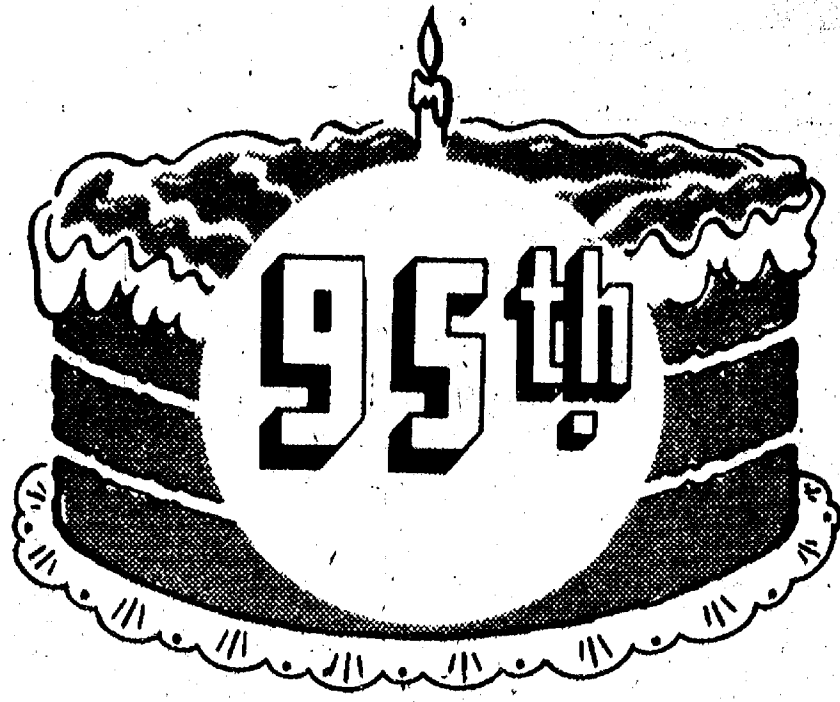

ANNIVERSARY SALE!

MEN'S

Levi's Dress Slacks

Buy 2 Pair and
Get 3rd Pair FREE!

**ALL CARHARTT
20% Off**

SWEAT SHIRTS

Reg. \$7.99 **SALE \$5.88**

Reg. \$8.99 **SALE \$6.88**

Reg. \$9.99 **SALE \$7.88**

Reg. \$13.99 . **SALE \$10.88**

Reg. \$14.99 **\$11.88**

SWEATERS

and

VELOUR SHIRTS

By Munsingerwear, Campus,
Sundowner, and more

\$4.00 Off

FLANNEL SHIRTS

Reg. \$12.99 ... **SALE \$9.88**

Reg. \$14.99 . **SALE \$10.88**

Reg. \$15.99 . **SALE \$11.88**

Reg. \$17.99 . **SALE \$12.88**

WOMEN'S

FLANNEL SHIRTS

By Bobbie Brooks

Reg. \$15.00

SALE

\$9.88

By Hamco

Reg. \$12.99

SALE

\$8.88

SELECTED PRESENT CO.

SWEATERS . Reg. \$16.00 **SALE \$11.88**

BLAZERS . . . Reg. \$50.00 **SALE \$35.88**

BLOUSES . . . Reg. \$14.99 **SALE \$10.88**

VESTS . Reg. \$15.00 **SALE \$10.88**

ALL

PLAYTEX BRAS 20% Off

Levi's Bendovers

Reg. \$23.99

SALE

\$18.88

TRISSI SLACKS

Reg. \$14.00

SALE

\$11.88

SELECTED KATZ

FLANNEL NIGHTGOWNS

Reg. \$10.00

SALE

\$8.88

CHILDREN

ANY TOP or SWEATER

BOYS (8-18) GIRLS (7-14)

\$2.00 Off

ALL HEALTH-TEX

Up to 6X

20% Off

JACKETS and SNOWSUITS

Infants and Girls Sizes 7-14

20% Off

GIRLS BLUE JEANS

Sizes 7-14

20% Off

BOYS JEANS

By Mr. Leggs

Sizes 8-18

Reg. \$9.88 to \$14.00

Sale \$7.88 to \$11.88

Help Celebrate Our Anniversary Now Thru Oct. 3

DANGER'S

Chelsea's Friendly Dept. Store

Going Out of Business

SALE

All Merchandise Must Go!

50% OFF

On Sale Sept. 28 through Oct. 2

11:00 a.m. to 5:00 p.m.

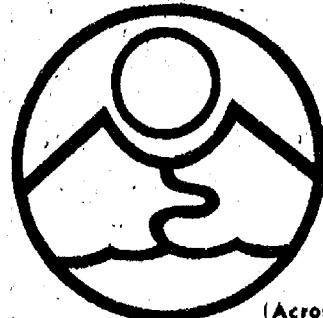

**RIVENDELL
NATURAL
FOODS**
3212 ALPINE
DEXTER, MICH 48130
426-2549
(Across from the Farmers' Market)

Homecoming Parade Set For Monday

The Chelsea High school homecoming parade will be held on Monday, Sept. 28 at 6 p.m. Participants will include various groups from CHS including the marching band, the homecoming queen candidates and fall athletes and their coaches.

The parade will begin at the municipal parking lot, assembling at 5:30 p.m. and will end in the Chelsea High school parking lot. Two girls powder puff football games are scheduled immediately following the parade.

How about a shower for prospective grandparents? Gifts should be items needed when the new baby comes to visit: spoons, dishes, toys, bibs and the like.

The Chelsea Standard

Section 2

Chelsea, Michigan, Tuesday, September 22, 1981

Pages 9-18



MRS. WILLIAM (EDNA) WALKER of S. Fletcher Rd. sits atop a 20-year-old tractor she has used during her years of farming. But, after nearly 60 years out in her fields of hay, corn, wheat and oats, Mrs. Walker has thrown in her plow and opted for the good relaxing

life. Following the end of the season, Mrs. Walker will sell her equipment at auction and will remain in the home in which she was born, kept company by her 11 cats.

**SEPT. 23
LAST CHANCE
TO SAVE
On GMAC Financing**

13.8%

ANNUAL PERCENTAGE RATE

On New Chevy Cars & Trucks

BOB SILVA

CHEVROLET

1608 S. Main

Main Street at Interstate 94

475-1373

Edna Walker Says 'Time To End 60-year Farm Career'

Mrs. William (Edna) Walker has decided to sell her tractors and other farm equipment and give up her 60-year career of farming on the farm where she was born.

Born in 1908, Edna was the eldest daughter of Frank and Elizabeth Guenther Grieb who resided at 2401 S. Fletcher Rd. Later, the couple gave birth to a second daughter, Emma, who died in 1946.

Edna attended Jerusalem School, on Sager Rd., until the eighth grade. Walking the mile and a half each way, rain or shine, snow or sleet. Sometimes, she'd stop at her grandmother's home at the corner of Scio Church and Fletcher Rds. After her completion of eighth grade, Edna went to work on her parent's farm. This decision was based, in part, on the fact that tuition had to be paid for high school.

In 1942, Edna married William Walker, a German immigrant who came to this country in 1923. She met Walker, who had lived in both Saline and Ann Arbor, through her cousins and the couple spoke their marriage vows in her parents' home.

Mr. and Mrs. Walker lived with Edna's parents and took an avid part in the cultivation of wheat, corn, oats and hay on the farm's 198 acres. Since her husband's death two years ago, Mrs. Walker has sold some of her acreage; the farm is now 107 acres.

Mrs. Walker's decision to quit is based largely on the expenses involved in operating the farm. Too, her equipment is getting older and there's always the threat of having to replace her four tractors. High taxes have added the question of profitability.

During her 60 years of farming, Mrs. Walker has seen many

changes. Initially, she and her family operated their equipment with the help of horses; her parents had even planted and cultivated all of their crops by hand. She remembers when she and her husband and parents husked 2,000 bushels of corn by hand.

Commenting on the walking necessary in the fields in her earlier years, Mrs. Walker kidded that she wished she'd worn an odometer to log all of the miles she has walked in her 73 years.

Her family relied on horsepower until the early 1940's, as far as Mrs. Walker can recall. Then, tractors and other mechanized equipment was added.

For a number of years, the Walkers were assisted on their farm by various neighbors including Jeff, Tim and Edward

Osentoski. This year, Danny

Trinkle has begun to rent and share her acreage. Still, Mrs. Walker took, and takes, an active part in the farming.

Mrs. Walker enjoys her farming but the proposition has become just too expensive. Her enjoyment of the outdoors has always influenced her decision to continue farming. Still, she came to the conclusion this year that it was time to quit.

During the winter, when she was not farming, Mrs. Walker explained, with a laugh, that she spent a great deal of time looking out the window, something she'll have a lot of time for now. Too, she explained that she enjoys visiting the Senior Citizens Center on W. Middle St.

To keep her company, she has a total of 11 outdoor cats and one goat and to keep her busy, she has a lot of organizing to do before her farm equipment goes to auction this winter.

10 IMPORTANT QUESTIONS AND ANSWERS ABOUT THE NEW ALL-SAVERS CERTIFICATES

1. What is an All-Savers Certificate?

A one-year certificate of deposit which pays interest that is exempt from Federal Income Tax

2. What is the minimum deposit required?

All-Savers Certificates may be purchased at Ann Arbor Trust for as little as \$500

3. Who may purchase the certificates?

Individuals and partnerships may purchase All-Savers Certificates.

4. What is the interest rate on these certificates?

70% of the average yield on one-year U.S. Treasury bills at the time the certificate is purchased. The rate for the All-Savers Certificates effective October 1st and October 2nd will be 12.61%.

5. Wouldn't I get a better return on a Money Market Certificate?

That depends on your income tax rate. The chart below shows the equivalent taxable yield needed to equal the tax exempt All-Savers Certificate Yield indicated at the top of the column for selected income tax rates.

6. I have a Money Market Certificate, is there a way I can still take advantage of the All-Savers Certificate?

Yes! Federal Regulations allow you to convert six month Money Market Certificates to new tax exempt "All-Savers" Certificates without paying a penalty for early withdrawal, provided the rate on the Money Market Certificate is higher than the rate on the All-Savers.

7. Is there a limit on the amount of interest that is exempt?

Yes, the total tax exemption over the entire time the certificates are available is limited to \$1000 for individual returns and \$2000 for joint returns.

8. When will they be available?

All-Savers Certificates may be purchased between October 1, 1981 and December 31, 1982.

9. Are these certificates insured?

All-Savers Certificates purchased at Ann Arbor Trust are insured to \$100,000 by the Federal Deposit Insurance Corporation.

10. How can I tell if the new All-Savers Certificate is the right investment for me?

Talk to an Ann Arbor Trust banker to get professional advice related to your particular tax situation. We can also show you a way to get the most for your funds from now until Oct. 1 when the Certificates become available. Call us today!

INCOME-TAX BRACKET ON JOINT RETURN	1982 TAX RATE	ALL-SAVERS CERTIFICATE YIELD				
		9.8%	10.5%	11.2%	11.9%	12.6%
\$20,200-\$24,600	25%	13.1%	14.0%	14.9%	15.9%	16.8%
\$24,600-\$29,900	29%	13.8%	14.8%	15.8%	16.8%	17.7%
\$29,900-\$35,200	33%	14.6%	15.7%	16.7%	17.8%	18.8%
\$35,200-\$45,800	39%	16.1%	17.2%	18.4%	19.5%	20.7%
\$45,800-\$60,000	44%	17.5%	18.8%	20.0%	21.3%	22.5%
Over \$85,600	50%	19.6%	21.0%	22.4%	23.8%	25.2%

COMPARABLE
YIELD ON
TAXABLE
INVESTMENTS



ANN ARBOR TRUST

THE BANK OF TRUST

CHELSEA BANKING OFFICE • 475-9154
1478 Chelsea-Manchester Road • Member FDIC

Federal regulations require substantial penalties for early withdrawal of the All-Savers Certificate.

SPORTS



GRIDDERS OF THE
Haas Todd Sprague and stars. Haas lettered one year ago and, as a defensive tackle, he has dramatically improved. At 6' 1" and 171 pounds, he is a hard worker who possesses great physical strength. Sprague is, according to Gene LaFave, "the heart of the Chelsea defense." He is an excellent hitter with great quickness and physical strength. As middle linebacker, he

Bulldog Gridders Storm Back To Take Western In Final Push

The Chelsea Bulldogs earned their second victory of the season and their first league win Friday at Jackson County Western by defeating the Panthers, 20-14.

The Bulldogs came out and took a quick 14-0 lead in the first quarter as the combination of quarterback David Wojcicki and wide receiver Jeff Lantis connected on a 13-yard touchdown pass and two-point conversion play, initially, followed by a 3-yard catch by Lantis later in the quarter.

In the second quarter, the Bulldogs had another opportunity but that chance was foiled by a Panther interception in their own end zone. From there, Western took the momentum. At half-time, Western had scored seven points, cutting the Bulldog lead to 14-7.

With four minutes left in the game, Western added another seven points to tie the score. Chelsea came back, however, to march down the field and score on a pass from Wojcicki to Tom

Headrick with 1:52 remaining on the clock. The final score came, in part, by a pass from Wojcicki to Jay Marshall. Headrick scored from five yards out.

"When they had us in the position to fold, we didn't," commented Coach Gene LaFave. "The kids showed a lot of heart out there and performed well. We're very pleased with the victory."

Chelsea, however, did have difficulty in running the football. Still, Jeff Lantis did a fine job as did tackle Todd Sprague, who made some decisive hits. Rod

Robeson was also cited by the coach for his performance.

Capping the victory was a Wojcicki interception near the end of the game.

This week, the Bulldogs host Tecumseh and are looking forward to the contest. Still, the Indians have a decided size advantage, sporting college-sized players. LaFave points to a tough



Poljan is the biggest player on the Bulldog team. At 6' 3" and 219 pounds, LaFave, is probably one of the most improved players on the team. As a tackle, Poljan starts with both the offensive and defensive lines and provides excellent strength. He is also a member of the wrestling and track teams at Chelsea High school.

Lady Cagers Lose, 37-33, to JC Western

Chelsea girls varsity basketball team fell to Jackson County Western, 37-33, Tuesday night at Jackson.

Pacing the lady Bulldogs were Amy Unterbrink with 17 points and 15 rebounds and Shelly Weber with 10 points. Other scorers were Amy Hume with four points and Missi Lazarz with two.

Chelsea held the Panthers to 26 percent from the floor and allowed only 13 field goals and should have won the game. Nevertheless, the lady Bulldogs could manage only 21 percent from the floor; had problems executing offensively and allowed too many turnovers.

The lady Bulldogs were down by three at the half, 13-16, and had managed to play well defensively. But, in the third quarter, Chelsea allowed Western 16 points while scoring only 10 and upping the Bulldog deficit to nine.

A comeback was mustered in the final stanza as Chelsea was down by three points with two minutes left on the clock. Still, the lady Bulldogs were incapable of scoring and dropped the Southeastern Conference contest.

In its second match of the week, Chelsea was completely outclassed by a strong Greenhills team, losing 0-7.

Netters Split Two for Week

Last week, the Chelsea netters won a match against Jackson Northwest, 4-3.

In singles play, Carolyn Chandler lost to Kathy Rasmussen, 6-4, 6-2; Ann Elsele won over Diane Dexter, 6-1, 6-4; Sara Wenk lost to Nancy Harwood, 6-0, 6-0; and Molly Feeney was downed by Sharon Tuttle, 6-4, 6-3.

The first doubles team of Beeman and Shonk won handily over Frank and Milliken, 6-1, 6-1; Wier and Merkel defeated Labrecht and Lovely and Sullivan and Parkins won their match by default.

In its second match of the week, Chelsea was completely outclassed by a strong Greenhills team, losing 0-7.

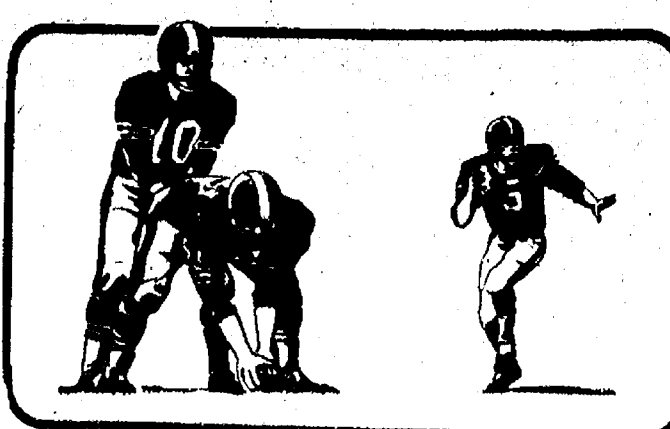

Aquatic Club Frosh Gridders Romp Over Perry

Chelsea Aquatic Club's fall session will begin Monday, Sept. 21. This first week of the session will be offered as a trial week; thereafter, to incorporate Chelsea Recreation Department policies, no child will be allowed to participate until their fees are paid.

Fees will be collected at the pool on Monday, Wednesday and Friday evenings, Sept. 28 and 30 and Oct. 2, between the hours of 5 p.m. and 7:30 p.m. A late fee will be charged to anyone paying after these dates.

New swimmers, and "B" swimmers will swim from 5 p.m. to 6 p.m. Monday, Wednesday and Friday. "A" swimmers will take to the pool from 6 p.m. to 7 p.m. Monday, Wednesday and Friday and junior high school swimmers will swim from 7 p.m. to 8 p.m. on Monday, Wednesday and Friday and from 3:15 p.m. to 4 p.m. on Tuesday and Thursday.

The fee for the fall session is \$35 for one swimmer, \$50 for two swimmers and \$60 for three or more swimmers.

A mandatory business meeting will be held for parents of swimmers on Monday, Oct. 5 at 7 p.m. in the cafeteria. Because of major revisions in the club program and policies, all parents are encouraged to attend. Swim club practice will be cancelled that evening.

John Dunn On Albion Grid Roster

Despite a lack of experienced players in the offensive and defensive backfields, Albion College will be gunning for its first Michigan Intercollegiate Athletic Association football title this year since the back-to-back championships in 1976-77.

Head coach Frank Joranko heads into his ninth year at the helm with a rigorous non-league schedule. In hopes of improving the Britons 5-4 mark last season a number of holes created by graduation must be filled.

Participating in this year's Albion grid competition will be freshman quarterback John

Dunn, a 5' 10", 175-pound graduate of Chelsea High school.



Doing an outstanding job on defense were Keith Nebauer, Dave Steinhauer and Rob Long. The team's next game is Tuesday at Tecumseh.

Bowling Tourney For Handicapped Slated Saturday

There will be a bowling tournament for handicapped students from Chelsea, St. Louis school and Manchester at Chelsea Lanes, Saturday, Sept. 26 between the hours of 3 p.m. and 5 p.m. The event is being paid for and run by the Chelsea Lions Club and the tournament is being organized by Nancy Cooper.

The tournament will feature, for the most part, mentally impaired students though some adults from area group homes will also participate.

Volunteer assistance will also be provided by members of St. Mary's Catechism class, under the direction of Mrs. Jerry Hamerschmidt.

If there are any area parents who would like to enter their child or young adult in this bowling tournament, they are encouraged to contact Mrs. Cooper immediately at 475-9131 or 498-2679.

All athletes will win ribbons and a trophy will be awarded to the high bowler on each lane.

CHELSEA ROD & GUN CLUB
OPEN SUNDAY MORNINGS,
10 a.m.

FOR TRAP SHOOTING

For information call 475-2097

CUSTOM
BUMPING and PAINTING
FREE ESTIMATES - ALL MAKES

Get the Best for Less!

FRANK GROHS CHEVROLET
Phone 426-4677 Dexter, Mich.

Girls Cross Country Team Places Fourth

Chelsea High school girls cross country team placed fourth in a field of 12 teams Saturday, Sept. 12 at the New Boston Huron Invitational.

The meet was won by Tecumseh with 64 points, followed by St. Mary's with 71, Airport with 72 and Chelsea with 81 points. Saline had a total of 151 points to secure fifth place.

Chelsea was led by co-captain Sandra Frame, who finished second over-all with a fine time of 19:46. Other Bulldog scorers were Lisa Vandegrift, 11th at 21:11; Kathy Degener, 16th at 22:24; Kim Boyd, 24th at 22:46; Wendy Wolfgang, 28th at 23:00; Mary Ann Richardson, 32nd at 23:44 and Stephanie Grant, 33rd at 23:52.

In the junior varsity run, Sharon Guinan was third at 23:58, Maggy Sweet was 9th at 24:35 and Tracy Bohlender was 11th at 25:57.

"It was a fine team effort for us. I'm very pleased with the girls' progress so far," said Coach Pat Clarke.

On Tuesday, Sept. 15, the girls travelled to Tecumseh where they fell to a powerful Indian team, 20-36. Sandra Frame led the Bulldogs again in a first-place time of 21:12 over a hilly 5,000-meter course. Other Bulldog placers were Lisa Vandegrift, 7th at 22:58; Kim Boyd, 8th at 23:05; Kathy Degener, 9th at 23:12; and Wendy Wolfgang, 11th at 23:46.

The girls record is now 1-1 over-all and 1-1 in the SEC.

OVER THE PAST 10 MONTHS, CHRYSLER SALES ARE UP. FORD, GM AND MANY IMPORTS ARE DOWN COMPARED TO A YEAR AGO!

BEST SELLERS CLEARANCE

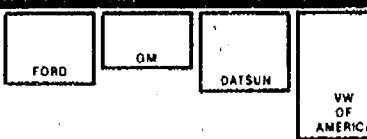

NOW — GREAT CLEARANCE DEALS
PLUS \$300-\$1,000 REBATES,
DIRECT FROM CHRYSLER!

CHRYSLER AND PARTICIPATING DEALERS FIGHT HIGH INTEREST RATES BY CONTRIBUTING CASH REBATES!

Apply your rebate to your down payment or spend it as you wish. Get \$300 back on Plymouth Champ, Arrow and Sapporo; \$300 back on

Plymouth Horizon and TC3 except Miser models; \$500 back on Plymouth Reliant K; \$700 back on Plymouth Trailduster; \$1,000 back on Imperial at selected dealers. Cash-back offer applies to new '81 models in stock for purchase or lease. Must take delivery by this Sept. 23rd. Ask your participating dealers for full details.

OUR POPULAR BEST SELLERS ALREADY BEAT THEIR COMPETITORS IN BASE STICKER PRICES. AND THAT'S BEFORE FACTORY INCENTIVES TO QUALIFYING DEALERS MAKE EVEN LOWER PRICES POSSIBLE!

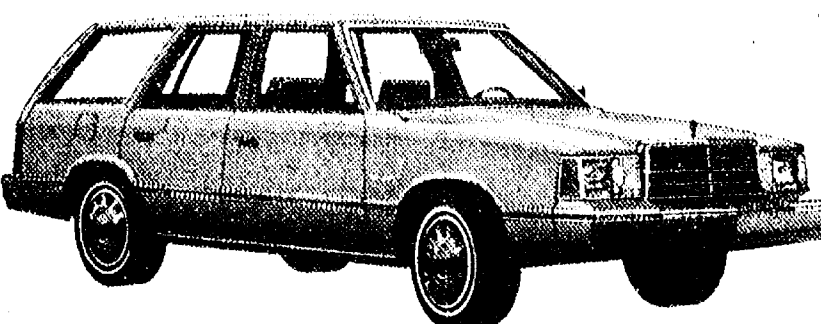

FRONT-WHEEL-DRIVE
PLYMOUTH RELIANT
K WAGON

40 24

\$500 CASH
REBATE!

EST. HWY. EPA EST.
MPG



FRONT-WHEEL-DRIVE
PLYMOUTH RELIANT
K SEDAN

41 25

\$500 CASH
REBATE!

EST. HWY. EPA EST.
MPG

†Use EPA estimated mpg for comparison. Your mileage may vary depending on your speed, trip length and weather conditions. Actual highway mileage will probably be less.

FINANCING FOR QUALIFIED BUYERS! FAST DELIVERY! OUTSTANDING SELECTION!
GET \$300-\$1,000 CASH REBATES—UNTIL THIS SEPT. 23rd ONLY.

VILLAGE MOTOR SALES, INC.

1185 MANCHESTER ROAD

CHELSEA, MICHIGAN

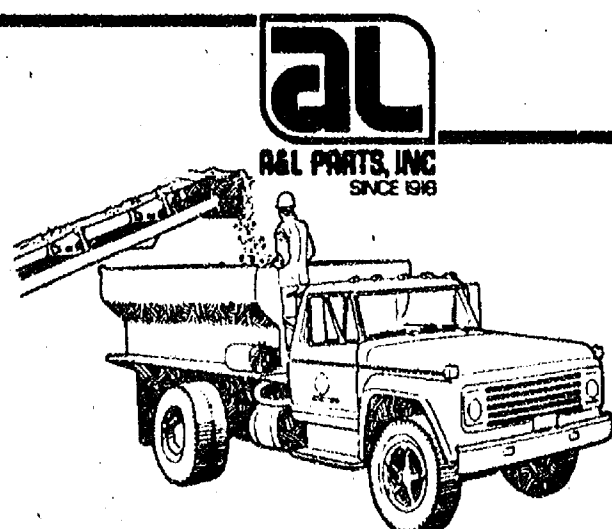

Harvest and Fall and Trucks...

They all seem to go together, just as they should. Don't let a balky truck mess up that happy combination. The A&L professionals will stand behind you all the way to market. Truckers in Southeast Michigan come to us for those hard-to-fill parts orders that keep America trucking.

A&L FLEET SUPPLY

For 63 years, one of Michigan's largest distributors of truck and automotive parts, paint, and equipment.

624 South Main Ann Arbor 313/665-4411

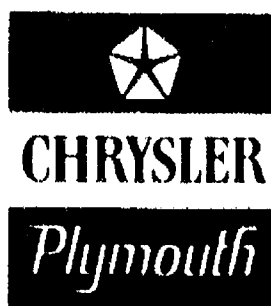

VARSITY FOOTBALL

Sept. 25—Tecumseh	H	7:30
Oct. 2—Milan-Homcoming	H	7:30
Oct. 9—Dexter	T	7:30
Oct. 6—Saline	H	7:30
Oct. 23—Lincoln	T	7:30
Oct. 30—Mason	H	7:30
Nov. 6—Pinckney	T	7:30

JV FOOTBALL

Sept. 24—Tecumseh	T	7:00
Oct. 1—Milan	T	7:00
Oct. 8—Dexter	H	7:00
Oct. 15—Saline	T	7:00
Oct. 22—Lincoln	H	7:00
Oct. 29—Mason	T	7:00

GIRLS BASKETBALL

Sept. 24—Milan	H	5:30
Sept. 26—Dexter	T	5:30
Sept. 29—Adrian	H	5:30
Oct. 1—Saline	H	5:30
Oct. 8—Lincoln	T	5:30
Oct. 13—Stockbridge	T	6:00
Oct. 15—Eaton Rapids	T	6:00

GIRLS TENNIS

Sept. 23—Saline	T	4:00
Sept. 26—Pinckney	T	4:00
Oct. 1—Adrian	T	4:00
Oct. 6—Saline	H	4:30
Oct. 12—Richard	H	4:00
Oct. 13—Brighton	T	4:00
Oct. 20—Gabriel Richard	H	5:30
Oct. 22—Western	H	5:30
Oct. 27—Pioneer	T	6:00

BOWLING

Sunday Nite Come Ons

Standings as of Sept. 13

R & W	12	2
Williams & Walker	12	2
R2D2's	11	3
Larson & Holmes	11	3
Knock Outs	10	4
B.S. eds	9	5
Over The Hill Gang	8	6
Losers	8	6
Waterloo Aces	8	6
Newlyweds	7	7
Clouse & Williams	7	7
Roberts & Parker	7	7
Village Drunks	6	8
Whisper	5	9
Dynastic 4	4	10
Phantom 5	2	12
Lincoln & Fox	2	12

Chelsea Lanes Mixed

Standings as of Sept. 18

Shedlee	12	2
The OZ's	9	5
Hoggett Hardware	7	7
Huron Creek Party Store	7	7
Indians	7	7
Rollin in Bowlin	7	7
Lewis Graphics/Vge Hair Forum	7	7
VFW	7	7
Ann Arbor Centerless	7	7
Caren's Apparel	5	9
Chelsea Salsopra	5	9
Go Getters	5	9
Pin Shakers	4	10
Team No. 14	2	12

Wednesday Outlets

Standings as of Sept. 16

Chelsea Lanes	10	2
Schumann's	10	2
M & M Auto Clinic	8	4
Laura's Beauty Salon	8	4
Falling Fire	7	5
Freeman Machine	6	6
Stuckey's	5	7
Team No. 12	5	7
Quarter Gals	4	8
Gutter Dusters	4	8
Rolling Fire	4	8
Kaiser Excavating	3	9

Games 150 and over:

S. Girard, 187; M. McGuire, 161; B. Fike, 153; S. Sotile, 200; M. Walter, 175; K. Hamel, 211; L. Porter, 167; C. Risner, 162; W. Kaiser, 159; L. Landrum, 151; 157; V. Scholck, 157; M. Sweeney, 150; W. Wurster, 148; J. Sloat, 145; 140; K. Hamel, 504; W. Kaiser, 460.

Leisure Time League

Standings as of Sept. 17

Moms & Daughters	7	1
The Late Ones	7	1
Sweetrolers	7	1
Misfits	6	2
Split Ends	4	4
Pick-a-dillies	4	4
Rebs	4	4
Whatchamacallits	3	5
Shud-O-Bends	3	5
Mamas & Grandmas	2	6
Lady Bugs	2	6
Lucky Strikers	2	6

Senior House League

Standings as of Sept. 14

Washtenaw Engineering	7	0
Freeman Machine	7	0
Eagles	5	2
Steele's Heating	5	2
P. C. Welding	5	2
Chelsea Lumber	5	2
Parts Peddler	5	2
Bollinger Sanitation	4	3
Wall's Barber Shop	4	3
McCalla Feeds	4	3
Thompson Bldg	2	5
Frank Grohs Chevrolet	2	5
Bauer Builders	2	5
K. of C.	2	5
VFW No. 4078	2	5
Kilbreath's Trucking	0	7

Seven Point Mixed

Standings as of Sept. 15

On Strike	26	2
Alley Oop	21	7
Diamond D	18	10
Little Artisans	18	10
MacDee's Mamas	18	12
L & H, Inc.	14	14
Ghetto Cruisers	9	19
Volunteer Bar	9	19
Stietler's	9	19
Team No. 10	0	0

Women, games over 150:

P. Scherdt, 157; 170; 155; C. Klapperick, 178; 182; K. Amstall, 170; 151; 154; P. Zenz, 188; 163; B. Houle, 168; 159; V. Bable, 173; 154.

Men, games over 170:

H. Sloat, 172; A. Curry, 171; J. Sloat, 191; 180; D. Layner, 191; B. Elliott, 200.

Women, high series over 160:

P. Scherdt, 482; C. Klapperick, 491; K. Amstall, 478; B. Zenz, 468; B. Houle, 465.

Men, high series over 170:

A. Curry, 472; J. Sloat, 525; D. Layner, 485; B. Elliott, 483.

Tri-City Mixed

Standings as of Sept. 18

Fletcher's Mobil	21	7
Alpine Tire Service	21	7
Portage Hardware	21	7
Chelsea Big Boy	20	8
3-D	17	11
Universal Car Wash	17	11
Geiman Sciences	16	12
Stazimons Excavating	16	12
High Hopes	14	14
Culligan Water Conditioning	13	15
Back Door Party Store	12	16
Country Express	11	17
Howard & Sheppard	10	18
J & M Oil Co.	10	18
Inverness Inn	9	19
Rod's Roofing	9	19
Saline Precision Fabricating	8	20
Selz's Tavern	7	21

Junior House League

Standings as of Sept. 17

Ypsil Asphalt	22	6
Team No. 10	19	9
Smith's Service	18	10
Ann Arbor Centerless	18	10
Rockwell International	18	10
Mich. Livestock Exch.	18	10
Team No. 18	18	10
D. D. DeBurring	18	10
Associated Drywall	18	10
Chelsea Big Boy	18	10
Jiffy Mix	13	15
3-D Sales & Service	12	16
Washtenaw Engineering	11	17
Arbor Vitae	11	17
Chelsea Lanes	9	19
Harz Plumbing	9	19
Mark IV Lounge	9	19
F. J. Siller & Co.	4	24

600 series over:

T. Dittmar, 646; G. Beeman, 614; C. Koenig, 606; B. Nihan, 603.

525 series over:

P. Private, 582; W. Beaman, 568; K. Modzelewski, 582; D. White, 584; M. Murphy, 558; D. Casteland, 555; D. Parsons, 545; D. Weatherwax, 544; T. Wade, 578; J. Lyle, 545; D. Adams, 586; J. Alexander, 532; P. Monroe, 550; R. Duncan, 542; F. Beauchamp, 554; M. Smith, 585; B. Smith, 553; E. Baku, 543; J. Harok, 560; E. Harok, 569; D. Faron, 528; D. Thompson, 542; T. Finch, 528; E. Vasez, 574; J. Riddle, 543; J. Barga, 545; B. Stacey, 571; W. Ervin, 540; D. Bauer, 528; R. Westcott, 534; C. Golas, 544; J. Barga, 577; W. Schult, 567.

217 games over:

T. Dittmar, 215; 218; B. Beaman, 220; R. Prater, 220; C. Koenig, 220; 217; D. Weatherwax, 214; T. Wade, 226; 273; D. Adams, 231; B. Nihan, 224; M. Smith, 211; D. Baku, 225; E. Vasez, 223; F. Beauchamp, 211; J. Samek, 211; E. Harok, 213; R. Stacey, 212; C. Golas, 213.

Rolling Pin League

Standings as of Sept. 15

Grinders	10	2
Brooms	9 1/2	2 1/2
Coffee Cups	8	4
Jolly Rollers	8	4
Chelsea Assoc. Builders	7	5
Sugar Bows	7	5
Tea Cops	6	6
Sweet Rolls	6	6
Kookie Cutters	6	6
Jolly Mops	6	6
Silverware	5	7
Cook Books	4 1/2	7 1/2
Blenders	3	9
Troopers	3	9
Pots	3	9
Happy Cookers	3	9

400 series over:

P. Smith, 449; D. Klink, 421; G. Clark, 433; G. Klink, 408; E. Whitaker, 471; D. Keener, 444; B. Robinson, 424; R. Presnell, 400; D. Doll, 432; B. Roberts, 446; B. Zangara, 468; J. Pagliarini, 480; R. Musbach, 440; C. Schwarm, 413; P. Wurster, 469; C. Williams, 413; E. Heller, 433; L. Hollis, 443; B. Selwa, 424; A. Grau, 431; B. Wolgang, 461; S. Roehm, 467; G. Brier, 419; M. Vasez, 418; D. Pfitzenmaier, 401; R. Bushway, 445; C. Ramsey, 418; C. Furtney, 445; J. Edick, 408; D. Richmond, 433; S. Nicola, 467.

140 games over:

P. Smith, 160; 162; D. Klink, 146; 160; G. Clark, 159; 159; G. Klink, 146; 148; E. Whitaker, 154; 156; 167; C. Williams, 178; B. Roberts, 170; K. Koenig, 158; 151; B. Selwa, 154; N. Hill, 143; J. Keener, 148; 157; B. Robinson, 154; J. Cronkrite, 148; L. Hinton, 146; N. Hohn, 154; T. Doll, 163; 154; B. Roberts, 170; K. Vedder, 148; P. Zangara, 146; 157; B. J. Pagliarini, 175; 165; 150; R. Musbach, 146; 163; S. Bowen, 145; C. Drack, 140; 146; K. Stacey, 144; C. Schwarm, 144; 157; S. Ringe, 140; P. Wurster, 150; 145; 174; A. Grau, 141; 163; B. Wolgang, 148; 151; 142; S. Roehm, 178; 146; G. Brier, 153; M. Biggs, 160; 154; C. Furtney, 145; 172; J. Edick, 167; D. Richmond, 178; S. Nicola, 162; C. Ramsey, 147; 154; D. Pfitzenmaier, 144; S. VanGorder, 146; R. Bushway, 140; 157; 148.

Nite Owl League

Standings as of Monday, Sept. 14

Hanco No. 1	12	2
Chelsea Lions No. 1	12	2
Hanco No. 2	10	4
Springer Agency	9	5
Washtenaw Crop Service	8	6
Norm's Body Shop	7	7
Cardinal Seed	7	7
Chelsea Lions No. 2	6	8
Cox Accounting	6	8
Unit Packaging	5	9
Craft Appliance	2	12
Broderick Shell	0	14

600 series:

J. Elliott, 550; O. Hansen, 530; B. Pagliarini, 524; G. Hoshi, 511; M. Grambau, 508; B. Luck, 505; B. Elliott, 505; D. Hansen, 505; S. Hansen, 503.

200 games:

S. Strock, 219; 201; R. Miller, 210; J. Elliott, 210; D. Reynolds, 208; C. Armstrong, 202; B. Luck, 200.

CHS Alumni Meet

Planned Following Homecoming Game

Chelsea High school Student Council will be sponsoring an Alumni Gathering on Friday, Oct. 2 at the High school cafeteria at approximately 9:30 p.m., following the Homecoming football game.

Refreshments will be served and all CHS alumni are cordially invited.



THIS WEEK'S FEATURED swimmers are, left to right, Kristin Thomas, Vicki Harrell and Karen Moore. Thomas is a junior at Chelsea High school. Last year, she was a member of Chelsea's All-State medley relay team and placed 12th in the 100 yard butterfly event at the State Championships. This past week, she qualified for the State Championships in four events and also set varsity records in the 200 yard freestyle and 100 yard

breaststroke. New to the Chelsea team, Harrell is concentrating her efforts in diving and in the sprint freestyle events. She showed much improvement and drive last week. A freshman at Chelsea High school, Moore is a happy, aspiring young individual who, according to Coach Dave Johnson, "is very easy to work with." She should help the team in various ways in the future.

Girls Swim Team Meets State's Best

This past week, the Chelsea girls' swimming team started their season with the toughest opening schedule in their five-year history.

On Tuesday evening, Chelsea hosted last year's state champions, Okemos, and on Thursday, the tankers went up against Class "A" Adrian. The scores of both meets were 129-48 and 90-82, respectively, with Chelsea on the losing end in both meets.

"We knew that both teams were terrific and we prepared for each meet with specific individual goals," said Coach David Johnson. "We went for

personal achievements, goals and state qualifications."

Chelsea did just that as they qualified their medley relay composed of Dawn Borders, Kristin Thomas, Margie Rawson and Pam Spayd; their freestyle relay, consisting of Pam Spayd, Dawn Borders, Kristin Thomas and Liesel Culver and the following qualified in individual events:

Kristin Thomas—200 freestyle and 100 butterfly.

Margie Rawson—200 individual medley.

Both meets showed superb efforts by the total Chelsea team. Seniors Janine Hoffman and Cinda Thornton posted personal bests in both meets whereas newcomers Becca Lee, Missy Young, Vicki Harrell and Karen Moore proved their worth in scoring in their specific events. Another senior, Mary Bacon, showed improvement from last year on the diving board as she was consistent with each of the six dives she performed each night.

"Last year, we were defeated in an individual meet against Adrian by 30 points. This year we only lost by eight so were a definitely improved swimming team. What we needed the other night was another good breaststroker," said Johnson.

This week, the Chelsea swimmers travel to Jackson for a double dual meet against Jackson and Albion.

HUNTER'S SAFETY CLASS

Monday - Wednesday - Thursday
Sept. 28 - 29 - 30

Must be 12 years of age or older

To enroll phone: 475-2864

JOHN A. MILLER 475-2864

GEORGE PADGHAM 475-8812

MARVIN SCHILLER 475-2941

or sign-up in person at JACK & SON BARBERS

105. W. Middle St., Chelsea

Sponsored by Chelsea Rod & Gun Club

In 1957, Mercedes-Benz was a worldwide giant and virtually unknown in America.

Today, Sachs-Dolmar is in a similar position. Though they sell their precision chain saws in 100 countries around the world, they are new to America.

We are proud to be one of the first Sachs-Dolmar dealers.

Come visit us and see these impressive, German engineering masterpieces in person. From lightweight to heavy-duty professional models. They are the smoothest, most rugged saws we have ever seen. It may have taken them 50 years to come to town, but it was worth the wait.

SACHS DOLMAR

After 50 years and 100 countries, Sachs-Dolmar comes to town.

HACKNEY HARDWARE

8105 Main St., Dexter Ph. 426-4009

After 50 years and 100 countries, Sachs-Dolmar comes to town.

HACKNEY HARDWARE

8105 Main St., Dexter Ph. 426-4009

After 50 years and 100 countries, Sachs-Dolmar comes to town.

HACKNEY HARDWARE

8105 Main St., Dexter Ph. 426-4009

After 50 years and 100 countries, Sachs-Dolmar comes to town.

HACKNEY HARDWARE

8105 Main St., Dexter Ph. 426-4009

After 50 years and 100 countries, Sachs-Dolmar comes to town.

HACKNEY HARDWARE

8105 Main St., Dexter Ph. 426-4009

After 50 years and 100 countries, Sachs-Dolmar comes to town.

HACKNEY HARDWARE

8105 Main St., Dexter Ph. 426-4009

After 50 years and 100 countries, Sachs-Dolmar comes to town.

HACKNEY HARDWARE

8105 Main St., Dexter Ph. 426-4009

After 50 years and 100 countries, Sachs-Dolmar comes to town.

HACKNEY HARDWARE

8105 Main St., Dexter Ph. 426-4009

After 50 years and 100 countries, Sachs-Dolmar comes to town.

Tecumseh Indians Hand 25-8 Thrashing to Milan

Lincoln 13, Dexter 0

The Lincoln Railsplitters took undefeated Dexter into their first league loss of the season Friday, handing the Dreadnaughts a 13-0 shut-out.

Senior halfback Dan Johnson scored each of Lincoln's touchdowns on runs of 80 yards and 34 yards, tallying a total of 236 yards rushing during the course of the evening.

Despite Dexter's wholehearted attempts to clinch their second victory in two weeks, the Dreadnaughts were never able to move closer than the Lincoln 2 yard line.

Both teams are now even at 1-1 in the over-all slate while Lincoln hosts a 1-0 league record and Dexter, a 0-1 slate in the SEC.

Tecumseh 25, Milan 8

College-sized, pre-season Southeastern Conference favorites, Tecumseh handed the Milan Big Reds a convincing 25-8 thrashing Friday night at Milan.

At intermission, Tecumseh held a commanding 19-0 lead; the Big Reds could never quite catch up or match up to the monstrous size and abilities of the Indians.

Despite fumbles and other technical errors, the Indians seemed to do no damage to themselves. Still, Milan was able to travel into the Indian end zone on one occasion and convert for two points thereafter.

Milan is now 0-2 on the season while Tecumseh continues its efforts to become 1981 Southeastern Conference Champions.

Columbia Central 20, Saline 14

Saline, defending Southeastern Conference champion, was handed its second defeat of the season by Brooklyn Columbia Central Friday night. For the first time in his six-year career, Hornet Coach Jack Crabtree's team will enter its third week of defeat.

Early on, Saline took a 6-0 lead and scored again just before the half. The Hornets were ahead, 14-6, at intermission. From there, the Golden Eagles took over and pounded Saline until time ran out. Saline is now 0-2 on the season.

Communications Club Offers Class For Radio License

Once again this year, the Chelsea Communications Club will sponsor a class for Novice Amateur Radio licenses. The class will cover amateur radio theory, FCC regulations, and Morse code practice to prepare students to pass the FCC test for the Novice license.

The class is offered as part of the Chelsea Adult Education program, and will meet each Tuesday for approximately 12 weeks, starting Sept. 22. The class will be held in room 211 at Chelsea High school beginning at 7 p.m. and lasting until 9 p.m. Admission and textbook materials will be covered by a \$12 fee.

Anyone interested is invited to attend the first class, free of charge Sept. 22. Additional information may be obtained from Bill Wade, 475-8109, or Bob Schantz, 475-1795.

Boys Harriers Team Wins New Boston Invitational

On Saturday, Sept. 12 the Chelsea High school boys cross country team placed first from a field of 15 teams at the New Boston Huron Invitational.

Chelsea was first with 55 points, followed by Riverview with 91, Tecumseh with 108, Woodhaven with 124, Saline with 170, in second, third, fourth and fifth place, respectively, while Milan was 10th with 330.

Mark Brosnan led the Bulldogs with a first-place finish at 15:30. Mark's time was a new Chelsea school record for a three-mile course. Captain Bob Benedict also had a fine day with a 7th place finish at 16:26. Other Bulldog placers were Dave Kies, 10th at 16:58, Brent Martin, 11th at 16:58, Allen Cole, 26th at 17:26, Eric Green, 28th at 17:31 and Kevin Richardson, 43rd at 18:09.

"It was just a tremendous effort for us," said Coach Pat Clarke of his harriers. "Most of the times were their best of the year. We are making some progress. We must continue to work hard and improve," he concluded.

In the junior varsity run, Tom Nemeth was second at 18:39, Jared Bradley was 11th at 19:26 and Toby Boyd was 22nd at 20:14.

Varsity Golf Team Now 2-1 in League

Chelsea's golf team went 2-2 for the week, losing to South Lyon and Tecumseh and defeating Lincoln and Dexter.

On Monday, Chelsea traveled to South Lyon and was ambushed by the Lions, losing 173 to 187. Chelsea was led by Doug Otto who shot a 42, followed by John Welton 46, Jim Ritter 49, Gary Van Meer and Troy Schiller shot 50.

The Chelsea JV's tied the Lions, 193 to 193. Leading Chelsea scorers were Phil Powers 43, Mike Carrigan 49, Doug Pagliarini 50 and Kurt Elsenbeiser 52.

On Tuesday, Chelsea lost to Tecumseh and defeated Lincoln in a double dual meet at Lincoln. Tecumseh shot 152, Chelsea scored 160 and Lincoln, 176. Chelsea was led by John Welton who shot 39, followed by Gary Van Meer and Doug Otto who shot 40 and Phil Powers and Troy Schiller, 41. Chelsea's junior varsity team won both of their matches with scores of 173 and 214.

On Wednesday, Chelsea moved into second place in the Southeastern Conference by defeating Dexter 173 to 176 at Ann Arbor Country Club in Dexter. Leading scorers for Chelsea were John Welton 42, Phil Powers 43, Troy Schiller 44 and Doug Otto 44.

Chelsea's JV's were also victorious, winning 182 to 233. Leading scorers for Chelsea were Eric Schaffner 45, and Mike Carrigan 47.

Chelsea's varsity record is now 2-1 in the SEC and 3 and 2 over-all. Chelsea's junior varsity team is now 3-0 in the conference and 4-0-1 over-all. Chelsea hosts Jackson County Western, Saline and Milan this week.

Chelseaites Jon Passow Assists Friend in Publishing Photos

Former Chelseaites Jon Passow, 26, has assisted in the publishing of a book of photographs by Charles William Tinkham, entitled "Boston and Five Islands: A Retrospective." Passow, in fact, compiled the book by restoring Tinkham's otherwise neglected photographs and providing background information on the "eccentric" artist.

The book, published by Down East Books of Camden, Me., was published this year, after having been taken to the publisher in April, 1980.

Passow, a former member of the U. S. Navy, had lived with his parents, Don and Phyllis Passow of Cavanaugh Lake. He graduated from Ann Arbor Adult Ed and attended Washtenaw Community College where he studied paralegalism and political science. In 1978, Passow entered the political race for election as County Commissioner in the third Washtenaw County District. From there, he merged into the military.

Stationed in Brunswick, Me., Passow met up with Tinkham there. The two discussed photography, something which Passow had grown to appreciate, and Tinkham offered to show his friend his collection. Passow "fell in love" with Tinkham's work and was incapable of understanding how the photographer could neglect his collection. He began restoring various photographs and lived with Bill Tinkham for two years.

Passow had grown to love the camera with two influences from Chelsea. The late Ben Donaldson, according to Passow, had taught him to appreciate nostalgia and older objects while Chelsea High school teacher George Prinzing had inadvertently directed him toward politics and the chain of events that followed. This later merged into the military, photography and, finally, Tinkham. His photographic interests were inspired as a means of buffering personal tragedies in Passow's life. While stationed in Mississippi following his Naval enlistment in 1977, Passow went through a divorce. Channeling his interests into the camera, he began to appreciate its aesthetics.

In the East, Passow worked diligently at the restoration of Tinkham's works. Convinced the native New Englander to travel to Camden, Passow compiled assorted photographs and headed to the nature-oriented Down East Books. Later, following various out-takes and in-puts, the book, as it now appears, was published.

Tinkham now lives in a house trailer in Maine, living from Social Security benefits and continuing to pursue his

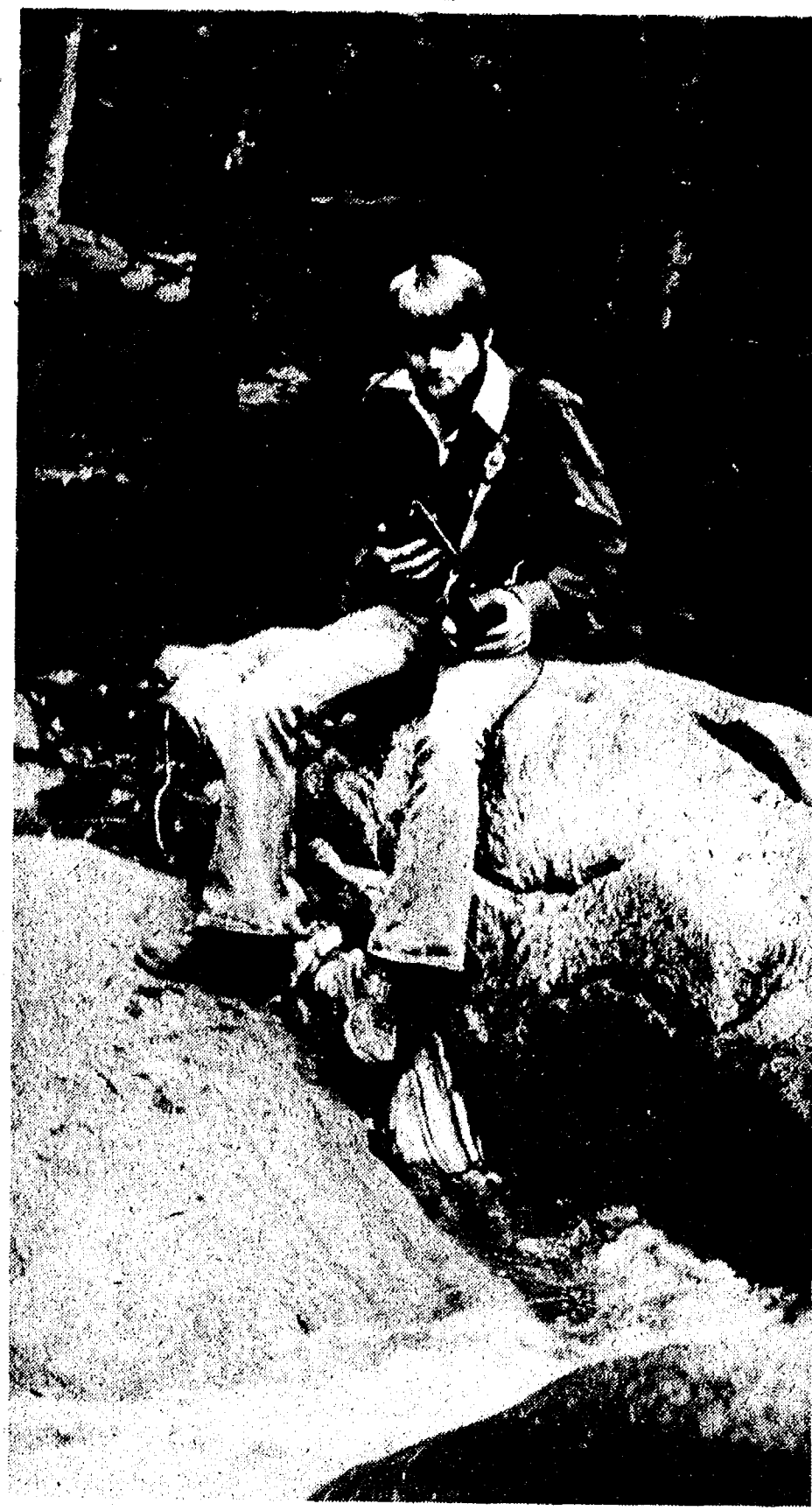

HUNTING MOOSE IN THE WHITE MOUNTAINS, former Chelseaites Jon Passow and friend/photographer Bill Tinkham, aimed their cameras at the wildlife in north central Maine last year. Passow was responsible for the compiling of Tinkham's photographs in a book entitled, "Boston and Five Islands: A Retrospective," which was published earlier this year and is a collection of photographs taken by the lifelong New England resident.

photographic love and neglecting their two children, Jon Jr. and the by-product of his talent. Timothy. He is currently Passow, who remains close to researching his second book his 65-year-old friend, lives in devoted to antique cameras and Jackson with his wife, Tanya and photographic equipment.

Dial-A-Garden Topics Listed

Dial-A-Garden, the system of pre-recorded daily gardening tips, is sponsored by the Washtenaw County Co-operative Extension Service. The system is in operation 24 hours per day, seven days per week. Interested persons are invited to call 971-1122 at their convenience and receive timely, up-to-date gardening information.

Tuesday, Sept. 22—"Mid-

Season Tulips." Wednesday, Sept. 23—"Late Tulips." Thursday, Sept. 24—"Canning Beets." Friday, Sept. 25—"Minor Bulbs." Monday, Sept. 28—"Hyacinth." Tuesday, Sept. 29—"Naturalizing Bulbs." Wednesday, Sept. 30—"Amaryllis for Christmas."

FEED

FOR PROFIT

See us for feed needs!

Feed Formulas Tested, Proved To Get Results

Extra proteins, vitamins and minerals in proper balance, scientifically blended, make our feeds real profit producers for you.

Farmers' Supply Co.

Phone 475-1777

CHELSEA LUMBER COMPANY'S LIVE WOOD BURNING DEMONSTRATION

THOR FIREPLACE INSERT-ARROW WOOD STOVE NORTHWIND ORC FURNACE ADD-ON

FRI. & SAT., SEPT. 25-26

10 a.m. to 3:30 p.m.

Factory representatives will be present to demonstrate these products.

CHELSEA LUMBER CO.

"Your Woodburning Headquarters"

Main St. at the Clock Tower in Chelsea

Ph. 475-9126

ALSO: Clearance Sale on Selected Stoves & Accessories

Telephone your club news to 475-1371

TOP TWENTY By DOPESTER AL



1. U.S.C.	2-0	32.2
2. Oklahoma	1-0	29.6
3. Michigan	1-1	29.5
4. Texas	2-0	28.0
5. Pittsburgh	2-0	27.7
6. U.C.L.A.	2-0	25.1
7. North Carolina	2-0	25.0
8T. Penn State	1-0	24.6
8T. Ohio State	2-0	24.6
10. Notre Dame	1-1	24.1

11. Alabama	2-1	24.0
12. Clemson	3-0	23.0
13. B.Y.U.	3-0	22.6
14. S.M.U.	3-0	21.2
15. Mississippi State	2-0	20.7
16T. Arizona State	2-0	19.9
16T. Nebraska	1-1	19.9
18. Georgia	2-1	18.5
19. Miami (Fla.)	2-1	18.1
20. Florida	2-1	17.9

SATURDAY FORECAST . . .

(11) Alabama	37	Vanderbilt	7
(18) Arizona State	28	Washington State	24
(16) B.Y.U.	45	Colorado	28
(15) Mississippi State	19	(20) Florida	17
(18) Georgia	24	South Carolina	20
(6) U.C.L.A.	21	Iowa	3
(4) Texas	34	(19) Miami (F)	13
(3) Michigan	35	Navy	0
(18) Nebraska	10	(8) Penn State	9
(7) North Carolina	31	Boston College	21
(10) Notre Dame	31	Purdue	28
Stanford	31	(8) Ohio State	17
(1) U.S.C.	29	(2) Oklahoma	27
(14) S.M.U.	27	T.C.U.	16

Wisconsin	20	Western Michigan	17
Utah	24	Western Michigan	20
Minnesota	17	Oregon State	14
Indiana	21	Syracuse	13
Miami (O)	21	Eastern Michigan	13
Michigan State	41	Bowling Green	17

"Because I offer life, health, home and car insurance, I get to know my policyholders and their needs."

JERRY ASHBY
105 S. Main Ph. 475-1511

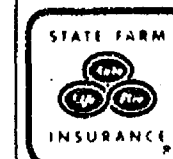

STATE FARM
Insurance Companies
Home Offices
Bloomington, Illinois



Like a good neighbor, State Farm is there.

HEAT WITH WELL WATER

SAVE UP TO 80% OF YOUR HEATING COSTS

Many homeowners are confused by the big HEAT PUMP ADS. Would you like to benefit from some experience?

FACT! Clark & Phillips, Inc. sells and services the No. 1 selling HEAT EXTRACTOR in the Midwest! We are the only factory authorized Dealer in Washtenaw County!

We guarantee our HEAT EXTRACTOR to be 100% more efficient than Carrier or G. E. electric HEAT PUMPS!

USE OUR EXPERIENCE - Call or write for FREE information--

1. How does well water heat and cool?
2. Is my well adequate?
3. Do I replace my furnace?
4. The truth about tax credits!
5. Water disposal.
6. How much can I really save?

CALL
CLARK & PHILLIPS, Inc.
Heating & Cooling

663-4844

see working model at 2551 W. Liberty Ann Arbor

Church Services

Lutheran—
ST. JACOB EVANGELICAL LUTHERAN
The Rev. Andrew Bloom, Pastor
12601 Riehmiller Rd., Grass Lake
Every Sunday—
9:00 a.m.—Sunday school.
10:15 a.m.—Divine services.

ST. THOMAS EVANGELICAL LUTHERAN
Ellsworth and Haab Rds.
The Rev. Paul Puffe, Pastor
Every Sunday—
9:30 a.m.—Sunday school.
10:45 a.m.—Worship service.

FAITH EVANGELICAL LUTHERAN
6675 North Territorial Rd.
The Rev. Mark Porinsky, Pastor
Wednesday, Sept. 23—
10:00 a.m.—Bible brunch.
Thursday, Sept. 24—
7:00 p.m.—Inquirers.
8:00 p.m.—Choir.
Sunday, Sept. 27—
8:45 a.m.—Sunday school, adult class.
10:00 a.m.—Worship service. Sermon on Luke 15:1-10.
Monday, Sept. 28—
7:30 p.m.—Ladies Aid at Carol Zeeb's home.

OUR SAVIOR LUTHERAN
1515 S. Main, Chelsea
The Rev. Franklin H. Giebel, Pastor
Broadcast Sundays—
Watch "This is the Life."
7:00 a.m.—WXYZ, channel 7, Detroit.
8:35 a.m.—"The Church of the Lutheran Hour."
8:35 a.m.—WJLB, 1480 AM, Jackson.
12:30 p.m.—WJLB, 1480 AM, Jackson.
Every Sunday—
9:00 a.m.—Morning worship.

ZION LUTHERAN
Corner of Fletcher and Waters Rds.
The Rev. John R. Morris, Pastor
Tuesday, Sept. 22—
4:00 p.m.—Joy-makers.
7:15 p.m.—Senior Choir.
7:30 p.m.—Shuffleboard.
Wednesday, Sept. 23—
7:30 p.m.—Evangelical Committee.
Saturday, Sept. 26—
9:00 a.m.—Youth Instruction class.
Sunday, Sept. 27—
9:00 a.m.—Sunday school and adult inquirer class.
10:15 a.m.—Worship service.
Tuesday, Sept. 29—
4:00 p.m.—Joy-makers.
7:15 p.m.—Senior Choir.

Church of Christ—
CHURCH OF CHRIST
13681 Old US-12, East
Evangelist Robert B. Murray
Every Sunday—
7:30 a.m.—Radio program-WNRS in Saline.
9:30 a.m.—Bible study.
10:30 a.m.—Worship service. Nursery available.
8:00 p.m.—Worship service.
Every Wednesday—
7:30 p.m.—Bible study classes for all ages.

United Church of Christ—
ST. JOHN'S EVANGELICAL AND REFORMED
Francisco
The Rev. Paul McKenna, Pastor
Every Sunday—
10:30 a.m.—Sunday school and worship service.
First Sunday of every month—
Communion.

BETHLE EVANGELICAL AND REFORMED
Freedom Township
The Rev. Roman A. Rejneck, Pastor
Every Sunday—
10:00 a.m.—Worship service.

ST. PAUL
The Rev. Erwin R. Koch, Pastor
Wednesday, Sept. 23—
3:30 p.m.—Joyful Noise choir rehearsal.
Kindergarten through 2nd grade.
1:00 p.m.—Chapel choir.
6:30 p.m.—Confirmation class to 8:30 p.m.
7:45 p.m.—Chapel choir.
Thursday, Sept. 24—
7:30 p.m.—Church and Mission.
Sunday, Sept. 27—
9:00 a.m.—Christian Education Sunday.
9:00 a.m.—Church school.
10:30 a.m.—Worship service.
Tuesday, Sept. 29—
7:30 p.m.—Building and Grounds Committee.

CONGREGATIONAL
The Rev. Carl Schwarm, Pastor
Every Sunday—
9:30 a.m.—Worship. Nursery provided for pre-schoolers.
Second Thursday—
1:00 p.m.—Women's Fellowship.
Weekly Bible study—As scheduled in Sunday bulletin.
Youth groups—As scheduled in Sunday bulletin.

ST. JOHN'S
Rogers Corners, Waters and Fletcher Rds.
The Rev. Gary Kwiatek, Pastor
Every Sunday—
10:30 a.m.—Worship and Sunday school.

Presbyterian—
FIRST UNITED PRESBYTERIAN
Unadilla
William D. Kuenzli, Pastor
Every Sunday—
10:00 a.m.—Worship service.

Christian Scientist—
FIRST CHURCH OF CHRIST SCIENTIST
1883 Washtenaw Ave., Ann Arbor
Every Sunday—
10:30 a.m.—Sunday school, morning service.

Methodist—
SALEM GROVE UNITED METHODIST
3320 Nolen Rd.
The Rev. Dale B. Ward, Pastor
Every Sunday—
9:30 a.m.—Sunday school.
10:30 a.m.—Morning worship.
7:00 p.m.—Youth Fellowship.

FIRST UNITED METHODIST
Parks and Territorial Rds.
The Rev. Larry Nichols and
The Rev. David Goldsmith, Pastors
Every Sunday—
9:15 a.m.—Morning worship.
10:00 a.m.—Sunday school.

WATERLOO VILLAGE UNITED METHODIST
618 Washington St.
The Rev. Larry Nichols and
The Rev. David Goldsmith, Pastors
Every Sunday—
10:00 a.m.—Sunday school.
11:15 a.m.—Worship service.

FIRST UNITED METHODIST
The Rev. Marvin H. McCallum, Pastor
Tuesday, Sept. 22—
7:30 p.m.—The Finance Committee will meet in the Education Building.
Wednesday, Sept. 23—
9:30 p.m.—Praise Choir.
Thursday, Sept. 24—
7:30 p.m.—The Administrative Board will meet in the Education Building.

Every Sunday—
9:45 a.m.—Worship service, crib nursery.
9:45 a.m.—Church school for 11th and 12th grades.
10:00 a.m.—Worship service. Crib nursery for infants up to the age of two and church school for children aged two through five.
10:25 a.m.—Kindergarten through fifth grade children leave for music sessions in the Education Building.
10:55 a.m.—Church school for kindergartners through sixth grade.
11:00 a.m.—Grades seven through 10 church school and the Adult Discussion Group will meet.
2:00 p.m.—Senior high UMYF planning session.
Monday, Sept. 28—
6:30 p.m.—Bell Choir.
7:30 p.m.—Carollers.
7:30 p.m.—Children's Division meeting.

NORTH LAKE UNITED METHODIST
The Rev. John Elliott, Pastor
Every Sunday—
10:00 a.m.—Worship service. Nursery provided for children up to second grade.
10:30 a.m.—Christian Education.
5:00 p.m.—U.M.Y.F.

CHELSEA FREE METHODIST
7855 Wexner Rd.
Mearl Bradley, Pastor
Wednesday, Sept. 23—
7:00 p.m.—Mid-week service. CYC, FMY, Jr. High and Senior High, Adults.
8:00 p.m.—Choir rehearsal.
Thursday, Sept. 24—
7:30 p.m.—Growth Group.
Sunday, Sept. 27—
7:00 p.m.—Kronika Fellowship.
Tuesday, Sept. 29—
9:00 a.m.—Conference Board of Evangelization meeting in Chelsea until 4 p.m.

METHODIST HOME CHAPEL
The Rev. Ira Wood, Chaplain
Every Sunday—
8:45 a.m.—Worship service.

SHARON UNITED METHODIST
The Rev. Ronald J. Figgins, Pastor
Corner Pleasant Lake Rd. and M-52
Every Sunday—
10:00 a.m.—Sunday school.
11:00 a.m.—Worship service.

Catholic—
ST. MARY
The Rev. Fr. David Philip Dupuis, Pastor
Every Saturday—
5:00 p.m.—Mass.
3:30 p.m. to 4:30 p.m.—Confessions.
Every Sunday—
8 a.m., 10 a.m. and 12 p.m.—Mass.

Mormon—
CHURCH OF JESUS CHRIST OF LATTER-DAY SAINTS
Chelsea Branch-Rebekah Hall
Every Sunday—
9:30 a.m.—Sacrament.
10:30 a.m.—Sunday school.
11:40 a.m.—Priesthood.

Baptist—
CHELSEA BAPTIST
337 Wilkinson St.
The Rev. Thode B. Thodeson, Pastor
Every Sunday—
10:00-10:45 a.m.—Church school.
10:50 a.m.—Morning worship.
11:20 a.m.—Junior church school.
9:00 p.m.—Evening fellowship.
Every Wednesday—
7:00 p.m.—Mid-week Bible study and prayer.

GREGORY BAPTIST
The Rev. David Brinkman, Pastor
Every Sunday—
9:45 a.m.—Sunday school.
11:00 a.m.—Morning worship.
6:00 p.m.—Young people.
7:00 p.m.—Evening worship.

FELLOWSHIP BAPTIST
The Rev. M. Keith McIver, Pastor
Every Sunday—
3:00 p.m.—Worship service, at the Rebekah Hall.
Every Wednesday—
7:30 p.m.—Bible Study and prayer at the Village Apartments, No. 106.

GRACE BIBLE BAPTIST
Lyndon Town Hall, North Territorial Rd.
The Rev. Dudley N. Matties, Jr., Pastor
Every Sunday—
10:00 a.m.—Sunday school.
11:00 a.m.—Morning worship.
6:00 p.m.—Evening worship.

Non-Denominational—
CHELSEA FULL GOSPEL
11452 Jackson Rd.
The Rev. Chuck Clements, Pastor
Every Sunday—
10:00 a.m.—Sunday school.
11:00 a.m.—Morning worship.
6:30 p.m.—Evening worship.
Every Wednesday—
7:00 p.m.—Midweek prayer and Bible study.

IMMANUEL BIBLE
145 E. Summit St.
The Rev. Ron Little, Pastor
Every Sunday—
9:45 a.m.—Sunday school, nursery provided.
11:00 a.m.—Morning worship, nursery provided.
6:00 p.m.—Evening worship.
Every Wednesday—
7:00 p.m.—Family hour, prayer meeting and Bible study.

COVENANT
Dr. R. J. Ratcliff, Pastor
50 N. Freer Rd.
Every Sunday—
10:30 a.m.—Sunday school through second grade.
10:30 a.m.—Worship service. Nursery provided.

MT. HOPE BIBLE
1284 Trist Rd., Grass Lake
The Rev. R. H. Brandon, Pastor
Every Sunday—
10:00 a.m.—Sunday school.
11:00 a.m.—Morning worship.
7:00 p.m.—Evening service.
Every Wednesday—
7:00 p.m.—Bible study.

NORTH SHARON BIBLE
Sylvan and Washburn Rds.
The Rev. William Enns, Pastor.
Every Sunday—
10:00 a.m.—Sunday school.
11:00 a.m.—Worship service.
6:00 p.m.—Senior High Youth meeting.
Youth choir.
7:00 p.m.—Evening worship service. (Nursery available.) All services interpreted for the deaf.
Every Wednesday—
7:00 p.m.—Bible study and prayer meeting. (Nursery available.) Bus transportation available: 428-7222.

CHELSEA CHRISTIAN MEN'S FELLOWSHIP PRAYER BREAKFAST
Chelsea Christian Cafeteria.
First Saturday Each Month—
8:00 a.m.—Breakfast.
8:30-10:00 a.m.—Program.

CHELSEA HOSPITAL MINISTRY
Every Sunday—
10:00 a.m.—Morning service, Chelsea Community Hospital Cafeteria.

Church of the Nazarene—
SOUTHWEST
CHURCH OF THE NAZARENE
1455 Holmes Rd. (M-106)
Fred Bridge, Pastor
Every Sunday—
10:00 a.m.—Sunday school.
11:00 a.m.—Morning worship.
8:00 p.m.—Evangelical service.
Every Wednesday—
7:00 p.m.—Bible Study and Prayer Meeting.

Episcopal—
ST. BARNABAS
The Rev. Fr. Jerrold F. Beaumont, B.S.P.
Every Sunday—
10:00 a.m.—Holy Communion first, third and fifth Sundays.
10:00 a.m.—Morning prayer, second and fourth Sundays.
Church school and nursery every Sunday.
The first Sunday of the month is a Family Worship Service. Coffee hour follows all Sunday services. Bishop's Committee first Sunday of every month. Episcopal Church Women third Sunday of the month.
Every Wednesday—
7:30 p.m.—Holy Communion.

Assembly of God—
FIRST ASSEMBLY OF GOD
The Rev. Richard Coury, Pastor
Every Sunday—
9:45 a.m.—Sunday school.
10:30 a.m.—Worship service and Sunday school nurse for pre-schoolers.
6:00 p.m.—Evening worship.
Every Wednesday—
7:00 p.m.—Christ's Ambassadors. Bible study and prayer.

Michigan Grape Crop Remains High, National Crop Down
The 1981 U. S. Department of Agriculture grape crop estimate projects a grape crop of 50,000 tons for Michigan. "That's a nice crop," says Ken Nye, horticulture specialist for Michigan Farm Bureau. "It's just about what we have averaged over the past three years."
The USDA projects a national grape crop of just under 4.5 million tons, down by about 20 percent from last year's 5.58 million ton crop. Most of that reduction is because of a 20 percent drop in the production of California grapes. New York, Missouri, North Carolina and Ohio are also expected to produce smaller crops this year.

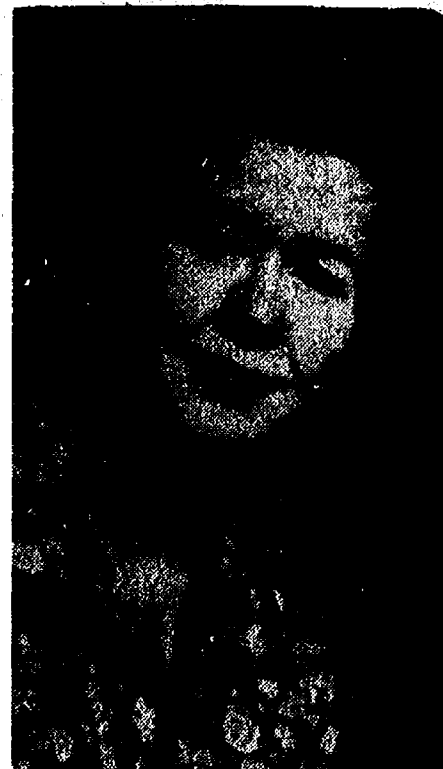

MARTHA REAPSOME

Neighborhood Bible Studies Plans Seminar

Neighborhood Bible Studies of Ann Arbor will hold a day-long Grow Your Christian Life and Outreach seminar on Wednesday, Sept. 30 from 9:30 a.m. to 2:30 p.m. at Zion Lutheran church, Ann Arbor. Martha Reapsome, Chicago area staff coordinator for the national NBS organization, will speak.

For 20 years Neighborhood Bible Studies has been producing inductive Bible study guides and developing community, church and business study groups across the country. NBS groups in Ann Arbor and surrounding communities have multiplied since 1966 when the first studies began in the area. Groups are interdenominational and strongly committed to inductive study of the Bible, developing a format of participatory leadership with the use of NBS guides. The groups are informally linked by the work of a city-wide council which plans annual seminars to initiate new groups and improve existing groups.

The Wednesday day-long seminar is a brown bag affair. Child-sitting is available. For further information call Shirley Snyder at 475-1970.

Congregational Speakers Will Discuss Missions

Chelsea community is invited to hear Henry and Annabel Larzelere speak on missions in Central America during the 10:30 a.m. worship service, Sunday, Sept. 27 at First Congregational church, 121 E. Middle St.

Henry is retired from the Agricultural Economics Department at Michigan State University and has edited the "Farm Outlook" page of The Michigan Farmer magazine. He was a member of the United Church of Christ's first Task Force on World Hunger.

Annabel is moderator, Covenant Association, Michigan Conference, United Church of Christ, and has served on the Board For World Ministries, United Church of Christ.

Slides on missions will also be shown following the service in the church's basement.

Pioneer Girls Clubs Meet on Wednesdays

All Pioneer Girls clubs will be meeting on Wednesday nights this year at Immanuel Bible church between the hours of 6:30 and 8 p.m. This girls club is structured to be fun and exciting and is aimed at helping today's girls grow in a Christlike way. The first meeting will be held Wednesday, Sept. 23.

The group will be working with three clubs for different grade levels this year: Lavalliers, for third and fourth graders; Trailblazers, for fifth and sixth graders; and Shikaris, for seventh through ninth graders.

Some of the special events planned for this year are game nights, an ugly pageant, a mystery dinner, Guinness World Book of Records night, swimming, rollerskating and more.

Interested parties may direct questions to Hazel at 475-1017.

Churches Offering Fall Forum Series

"Racism in America" will be the first topic explored during a series of five Fall Forums at St. Paul United Church of Christ, 14600 Old US-12, held each Sunday evening beginning Sept. 27 and continuing through Oct. 25.

Other topics to be covered will include "The Moral Majority," "The Role of Church in Today's Society," "Live All Your Life," and "Cults." Each topic will be presented by a speaker knowledgeable in the field, and will be open for discussion. The programs will be held from 7 p.m. to 9 p.m. and refreshments will be served. The community is invited.

"Racism" will be presented by Dr. Robert Terry, professional consultant for industrial and governmental organizations, and director of Organizational

Leadership, Inc., Ypsilanti. He is the author of several books and has devoted his adult life to the study of racism, particularly as to its effects on whites. Dr. Terry has recently conducted a series of anti-racism workshops for the Michigan Conference, United Church of Christ, which brought a highly positive response from participants.

Forum series tickets may be purchased for \$8 at St. Paul UCC, First Congregational UCC and First United Methodist church, Chelsea Drug Store and Chelsea State Bank. Single programs are \$2, payable at the door.

The Fall Forum Committee includes Mr. and Mrs. Tony Bowen, Mr. and Mrs. Peter Flintoft, Mr. and Mrs. Walter Hamilton, Mrs. Alice Tite, and Pastor and Mrs. Erwin Koch.

Art Auction Set at St. Mary's Gym

An unusual experience in fine art will be available on Saturday, Oct. 10 as the St. Mary's Altar Society and the Knights of Columbus Auxiliary work closely together on a fund-raising art auction to be held at St. Mary's school gym, 400 Congdon St.

Chairmen of the event are Mrs. Michael (Emma) Neibauer, K. of C. Auxiliary; Mrs. Paul (Bernice) Augustine, Altar Society; and Mrs. Richard (Kathleen) Cesarz, Auction Committee.

Excellent signed, framed etchings, lithographs, paintings and sculpture by artists such as Vickers, Dali, Remington, Rockwell and many others will be exhibited and auctioned by Oxford Art Gallery of Detroit.

A wide variety of both decorative and investment art will be available and starting prices will range from \$5 to \$1,000. Bidding will be stopped when prices reach retail value.

As well as an opportunity to buy art, the evening should be both enjoyable and informative.

Local Pastor Participates in TV Experiment

The Rev. John Elliott of Chelsea participated in the "Link to a New Life," a television experiment with a membership audience of 10 million people, Sunday, Sept. 20 at 4:30 p.m.

The new TV presence and ministry of the United Methodist Church launched its program from satellite SATCOM II and was seen by church leaders gathered at more than 100 locations across the country.

The United Methodist church has participated in television through public service commercials and programs, co-operative ecumenical presentations, and local church services, but this is the first time in national distribution. The Rev. Elliott is a leading worker in these activities in Michigan.

Please Notify Us In Advance of Any Change in Address



The Chelsea Standard
300 N. Main Ph. 475-1371

Lima Township Board Proceedings

Regular Meeting
Lima Township Board
September 14, 1981

The meeting was called to order by Supervisor Bauer and opened with the Pledge to the Flag.

Roll call: Supervisor Bauer, Clerk Bareis, Treasurer Messman, Trustees Heller and Trinkle all present.

Approved minutes of the August 3 meeting.

Received treasurer's report.
A meeting with the Chelsea Fire Department regarding purchase of rescue ambulance will be held 9-22-81 at the Fire Hall at 7:00 p.m.

Approved motion to write Attorney Flintoft for clarification as to what is involved with a special assessment, who the costs would be assessed against and establish who is the owner of the private road.

Approved motion to advise Mr. Griebel he has one of three options with regard to his mobile home, either remove the trailer, apply for a variance, or comply with the mobile home ordinance.

Approved motion to write the Sheriff's Department complimenting them on the "weekenders" pick-up of trash, but request that the bags be picked up immediately.

Approved motion to write M.K. Ballantine opposing the Homestead Tax Refund system H. B. 4250.

Approved motion to have furnace cleaned and checked for the coming season.

Approved motion to pay the trustees for time and equipment to level the driveway; and, if necessary add gravel.

Approved motion to pay time and materials to David Ernst to point up holes in the basement walls.

Approved motion to accept a draft of Supervisor Bauer's letter to Sheriff Minick and Michael Stimpson regarding dog licenses.

Approved payment of bills in the amount of \$6,265.54.
Meeting adjourned at 11:05 p.m.

Respectfully submitted,
Arlene R. Bareis, Clerk.

Legal Notices 18

MORTGAGE SALE - Default has been made in the conditions of a mortgage made by CHARLES R. ATWELL, a single man, to ANN ARBOR MORTGAGE CORPORATION, a Michigan corporation, Mortgagee, dated July 17, 1979, and recorded on July 24, 1979, in Liber 1718, on page 461, Washtenaw County Records, Michigan, on which mortgage there is claimed to be due at the date hereof the sum of SIXTY ONE THOUSAND TWO HUNDRED FIFTY FOUR AND 30/100 Dollars (\$61,254.30), including interest at 10% per annum.

Under the power of sale contained in said mortgage and the statute in such case made and provided, notice is hereby given that said mortgage will be foreclosed by a sale of the mortgaged premises, or some part of them, at public venue, at the Huron Street entrance to the Washtenaw County Building in Ann Arbor, Michigan, at 10:00 o'clock A.M., Local Time, on November 5, 1981.

Said premises are situated in the Township of Ypsilanti, Washtenaw County, Michigan, and are described as:
Lot 101, Country Club Park Subdivision, a part of the Southeast 1/4 of Section 7, Ypsilanti Township, Washtenaw County, Michigan according to the plat thereof as recorded in Liber 5 of Plats, Page 14, Washtenaw County Records.

During the six months immediately following the sale, the property may be redeemed.
Dated: September 22, 1981
ANN ARBOR MORTGAGE CORPORATION,
a Michigan corporation
Mortgagee
GEORGE E. KARL,
Attorney for Mortgagee
1475 Penobscot Bldg.
Detroit, Michigan 48226

Sept. 22-29-Oct. 5-13
Telephone your club news to 475-1371



JOHN W. MITCHELL, Director

Serving with dignity and concern for more than 100 years.

Staffan

FUNERAL HOME

124 PARK CHSELSEA, MICHIGAN 48118

FUNERAL DIRECTORS FOR FOUR GENERATIONS

HOME - AUTO - BUSINESS - LIFE

SPRINGER AGENCY, INC.

(formerly the Mayer Agency)

Your Local Independent Insurance Agency providing dependable protection and prompt claim payment through 10 of the nation's leading insurance companies.



Sheridan W. Springer
Nancy Rayburn

115 Park St., Chelsea, Mich.
475-8689

Elsaine Yocum

Donald S. Peck
Marilyn Holt

PUT IT IN THE WANT ADS FOR RESULTS

Just
Phone
475-1371

Washtenaw County's Busy Marketplace . . . Quick, Economical Results . . . Give 'em a try!

Automotive 1

PALMER FORD

Michigan's
Oldest Ford
Dealer

- 1981 FAIRMONT 4-dr.
8,300 miles . . . \$6295
- 1980 FIESTA
Front Wheel Drive . . . \$4995
- 1979 MUSTANG 2-dr.
Just like new . . . \$4995
- 1979 FAIRMONT Wagon
Only 28,000 miles . . . \$4995
- 1979 THUNDERBIRD
Choose from 2 . . . \$4695

We Buy Used Cars

- 1979 MUSTANG Ghia 3-dr.
Lots of extras . . . \$4695
- 1979 MERCURY CAPRI
Locally owned . . . \$4495
- 1979 FAIRMONT 4-dr.
Red and Ready . . . \$4595
- 1979 FAIRMONT FUTURA
32,000 miles . . . \$4395
- 1978 FAIRMONT Wagon
Roomy with Air . . . \$4395

Ask About Our 12 mo./ 12,000 mile Warranty

- 1978 PLYMOUTH HORIZON
Tutone blue, automatic . . . \$3995
- 1977 THUNDERBIRD
Silver beauty . . . \$3995
- 1977 GRANADA 2-dr.
44,000 miles, one owner . . . \$3595
- 1978 FAIRMONT 2-dr.
Real bargain . . . \$3495
- 1977 PINTO Wagon
Priced to Sell . . . \$2995

Buying, Selling Land Leasing Since 1912

- 1976 MAVERICK 5-dr.
Super sharp . . . \$2995
- 1976 GRAN TORINO
Better hurry . . . \$2495
- 1976 AMC GREMLIN X
Best Buy . . . \$1995
- 1975 DATSUN — 710 Wagon
Good transportation . . . \$1395
- 1973 OLDSMOBILE 4-dr.
Good transportation . . . \$995

We Buy Used Cars & Trucks At Michigan's Oldest Ford Dealer

PALMER FORD

Used Car Lot Open
Mon. & Thurs. Even. 7:00
Saturday Till 1:00

CHELSEA 475-1800
15

BODY SHOP

COMPLETE FULL TIME
Estimates Available

PALMER FORD

222 S. Main 475-1301
401f

FAIST SPRAGUE BUICK-OLDS, INC.

Special of the Week
PUCH MAXI MOPED
(NEW)
\$499

- 1980 CHEVROLET Monza 2-dr.
4-Spd. trans. . . . \$4395
- 1979 VW DASHER 4-dr.
5-spd. trans., air . . . \$5495
- 1978 BUICK REGAL 2-dr.
auto, air, 10-tone . . . \$4994
- 1977 BUICK REGAL 2-dr., auto,
air, buckets, console . . . \$3995

Mon. & Thurs. 8-9 p.m.
Tues.-Wed. Fri. 8-5:30 p.m.

475-8664

FAIST SPRAGUE BUICK-OLDS, INC.

1500 SOUTH MAIN ST.
CHELSEA

x15f

Automotive 1

SURPLUS JEEPS, cars and trucks available. Many sell under \$200. Call (312) 742-1143, Ext. 1328 for in- formation. x17-4

72 FORD 3/4 ton pick-up, \$3,500
or best offer. Ph. 475-3282. x16-2

78 BRONCO, good condition. Power
steering, power brakes,
automatic, AM-FM stereo, con-
venience lighting group, rear mounted
spare tire, part-time 4-wheel drive.
Uses regular, good mileage, \$4,500.
Call 426-2414 after 4:30 p.m. x16-2

76 BUICK 225 Electra. Low mileage,
good condition. Ph. 475-8454. x16-2

GRAN TORINO SPORT '72 Good
condition, little rust! Call 475-8857.
x16

77 GREMLIN X 6-cyl. manual. Good
transportation. Needs body
work/muffler, new tires. \$500.
Ph. 475-8064. x16

Complete Body Shop Service

FREE ESTIMATES
Contact Walter Steinhilb
Formerly of Westland Collision

Faist - Sprague Buick - Olds, Inc.

475-8664

FOR SALE — 4 8-in. slotted E.T.
mag wheels. Fits 5-lug GM With
locks. \$150 or best offer. 475-1371,
ask for Steve. x14f

Farm & Garden 2

FEED FOR PETS & LIVESTOCK —
Softener salt, quantity prices, farm
supplies. Boyce Feed, 8275 Jefferson
Rd., Brooklyn, Mich. Ph. (517)
592-5627 or (517) 592-2700, Dawn.
x44f

BLACK DIRT, top soil, fill dirt, sand
and gravel. Ph. 475-2722, days;
475-2596 after 6 p.m. C. L. Broderick
& Son. x45f

STANDING HAY wanted. Also,
wheat and oat straw in windrows.
Cash paid in advance. Ph. 1-
(517)-764-0700. x47f

BLUEBERRIES — U-pick. For picking
information phone Zabinsky
Blueberry Farm, 11024 Beach Rd.,
Dexter, 426-3569. x8f

MICHIGAN CERTIFIED seed wheat,
2 varieties, Abe or Arthur. Treated
with Vita-Vex 200. \$6.25 per bushel.
Price subject to change without
notice. Brabec Farms, Brighton, Mich.
49229. Ph. (517) 451-4010 or 423-5663.
x17-3

MEYER'S 350 bushel grain dryer.
Excellent condition, dried less than
40,000 bushels. \$4,000. Ph. 1-
434-1789 or 1-434-1689. x18-4

GEHL MIXER-GRINDER, \$1,000;
gravity wagon, 165 bushel, \$600.
Ph. (517) 522-5278. x16-2

FOR SALE — Peacocks. Ph. 475-2624.
x16-2

McINTOSH APPLES now ready. Lesser
Farms, 426-8009. x16

CORN PICKER. New Idea, single
row for sale; also 36-ft. grain,
corn, and hay elevator; two 7.00 x 16
snow tires. Ph. 475-7834. x17-2

Recreation Eqpt. 3

MEYER 14-foot aluminum boat. Ne-
w condition, \$375. Ph. 475-1467 after
5. x17-2

75 CHEVY VAN — Carpeted, bed,
icebox, CB, AM/FM radio, 8 track
tape player, \$1,995. Call (313)
449-4367. x16

LONE STAR 15' BOAT and trailer.
\$500. Home-made float boat, \$500.
Call (313) 449-4367. x16

For Sale 4

CARPETING

Discontinued numbers, ends of rolls,
in many colors and sizes at cut rate
prices.
Nearly 100 pieces to select from.

MERKEL BROS.

ASHLEY WOODSTOVES — Hackney
Hardware, Dexter. Ph. 426-4009.
x21f

SEE US for transit mixed concrete.
Klump Bros. Gravel Co. Phone
Chelsea 475-2530, 4920 Loveland Rd.,
Grass Lake, Mich. x40f

WEDDING STATIONERY — Prospec-
tive brides are invited to see our
complete line of invitations and wed-
ding accessories. The Chelsea Stand-
ard, 300 N. Main. Ph. 475-1371. x8f

KIWANIS TRAVELOQUE TICKETS are
on sale beginning Tuesday, Sept.
15 at Palmer Motor Sales and Jerry
Ashby Insurance. x18-4

77 T-BIRD for sale, 42,000 miles,
excellent condition. Also, Marlin
30-30 and 44 Magnum Rueger with
scope. Ph. 1-498-2816. x16-2

FOR SALE — 10-speed girl's bike,
\$45. Runs good. Ph. 475-7701. x16

BIKES — Boy's Schwinn Sting Ray
5-speed, \$50; men's 27-inch
12-speed, \$70. Please call 475-7681.
x16

FIREWOOD

Seasoned hardwood
Red and white oak, ash.
Special early season prices.

PH. 475-1505, Eves.
475-9954, Eves.

1-7-2

TESTED and approved by millions
of homemakers. Blue Lustre carpet
cleaner is tops. Chelsea Hardware. x16

FOR SALE — Firewood, \$45 a face
cord. Franklin fireplace, \$100. Call
475-3258 after 4 p.m. x16

FOR SALE — All Terrain Vehicle,
\$150; Majestic zero clearance
fireplace, \$75; 6 cubic foot freezer,
\$25; Danish Modern table and 6
chairs, \$150. Ph. 475-1169. x16

For Sale 4

BUILDERS

For \$12,600 you can pour your own
basements and other people's, too. I
have a complete set of SIMPLEX
POURED WALL FORMS for sale.
Everything you need to go into
business. Call

WEBER HOMES

475-2828 475-2734
441f

Sears Garden Tractor For Sale

- 12 horse power
- 42" cut
- Snow Plow

\$950.00

Call Weber Homes

475-2828 475-2734
441f

HOST, the beautiful way to dry
clean carpets, beautifully. Rent the
HOST machine, Merkel Home Fur-
nishings, Chelsea, 475-8621. x16

FOR SALE — China cabinet, good
condition, \$250. Ph. 475-7073 after
6 p.m. x16

DEFORD FLUTE for sale. Used 1 year.
Phone days 763-1204, eves.
662-0972. x16

WOOD FOR SALE — Will deliver.
Ph. (517) 851-8755. x17-2

Truck Load Mattress Sale

Bring Truck or Trailer
All Brand New
Cash and Carry

FIRM: 2-piece bunki set . . . \$49
2-piece twin set . . . \$69

FIRMER: 2-piece twin set . . . \$79
2-piece full set . . . \$89
2-piece queen set . . . \$129

FIRMEST: 2-piece twin set . . . \$89
2-piece full set . . . \$99
2-piece queen set . . . \$149

OTHER SETS AT
COMPARABLE SAVINGS

Tuesday-Friday . . . 11 a.m.-8 p.m.
Saturday . . . 11 a.m.-7 p.m.
Sunday . . . 11 a.m.-6 p.m.
Monday . . . 11 a.m.-8 p.m.

Mattresses sold separately.

Howard Johnson's Motel

2380 Carpenter Road
(Carriage Room A inside).
Washtenaw exit off US-12.

NO PHONE CALLS ACCEPTED. x16

Auction 4a

SHERIFF'S AUCTION
Time: 10 a.m.-12 noon.
Date: Sept. 29, 1981.
Place: Don's Body Shop, 7986 Coyle
Rd., Whitmore Lake.
Vehicle:
'65 Ford. VIN 5J672150694. x16

SHERIFF'S AUCTION
Time: 10 a.m.-12 noon.
Date: Sept. 29, 1981.
Place: Westgate Towing, 2342 Dexter
Rd., Ann Arbor.
Vehicle:
'68 Oldsmobile.
VIN 3428781125830. x16

SHERIFF'S AUCTION
Time: 10 a.m.-12 noon.
Date: Sept. 29, 1981.
Place: Ypsilanti Towing, 707 W.
Michigan, Ypsilanti.
Vehicle:
'71 Oldsmobile.
VIN 354391M476400.
'73 Chevrolet. VIN 1H57K31616840. x16

SHERIFF'S AUCTION
Time: 10 a.m.-12 noon.
Date: Sept. 29, 1981.
Place: Wagner's Towing, 8030 Fifth
St., Dexter.
Vehicle:
'80 Ford. VIN GCFBWM561870.
'79 Ford. VIN 9E81L169367.
'78 Chevrolet.
VIN 1X9D9DW189505.
'74 Chevrolet.
VIN 1G35H4B574601. x16

SHERIFF'S AUCTION
Time: 10 a.m.-12 noon.
Date: Sept. 29, 1981.
Place: 7985 Gregory Rd., Dexter.
Vehicle:
'34 Chevrolet. VIN F742372316. x16

Garage Sale 4b

GARAGE SALE — 9 to 4, Thursday
and Friday, Sept. 24-25. 115 Pierce
St. x16

GARAGE SALE — Friday and Satur-
day, 10 to 6, Lima Center Rd., 2nd
sidewalk south of Jackson, 2 wood
stoves, furnace fittings, 2 pick-up
trucks, refrigerator, lots of clothing,
Avon collectibles. x16

4-FAMILY GARAGE SALE — Friday,
Sept. 25, 9 to 4. Toys, big wheel,
baby furniture, Wonder Horse, wine
fount, lots of misc. 7680 Werkner Rd.
x16

GARAGE SALE — 3-family, Friday,
Sept. 25, 9 to 5; Saturday, Sept. 26,
9 to 2. Walnut parlor table, period
sideboard, painted furniture, sofa,
bumper car, table, misc. newer fur-
niture, saddles and bridles, clothing
(some very good), collectibles, Honda
350 motorcycle, lots of misc. 11123
Boyle Rd., west off North M-52. x16

CLASSIFIED ADVERTISING RATES

20 words or less . . . \$1.00
Over 20 words, 5c per word
(When payment accompanies order;
add 75c if charged)

CARD OF THANKS
50 words or less . . . \$2.50
Over 50 words 5c per word
(When payment accompanies order;
add 75c if charged)

Deadline for ads in
classified section is noon
Saturday. Copy received be-
tween noon Saturday and
noon Monday may appear
under a separate heading on
another page.

\$1.00 charge for tear-
sheets and duplicate in-
voice on any ad under
\$5.00.

Any change or cancellation
in advertising made after
noon Saturday may not ap-
pear in that week's issue.

All advertisers should check their
ad the first week. The Standard
cannot accept responsibility for
errors on ads received by
telephone but will make every ef-
fort to make them appear cor-
rectly. Refunds may be made only
when erroneous ad is cancelled
after the first week that it ap-
pears.

Want Ad Classifications

- Automotive . . . 1
- Motorcycles . . . 1a
- Farm & Garden . . . 2
- (Equipment, Livestock, Feed)
- Recreational
Equipment . . . 3
- (Boats, Motors, Mobile Homes,
Snowmobiles, Sports Equipment)
- For Sale (General) . . . 4
- Auction . . . 4a
- Garage Sales . . . 4b
- Antiques . . . 4c
- Real Estate . . . 5
- (Land, Homes, Cottages)
- Animals, Pets . . . 6
- Lost & Found . . . 7
- Help Wanted . . . 8
- Situation Wanted . . . 8a
- Babysitter . . . 9
- Wanted . . . 10
- Wanted To Rent . . . 10a
- For Rent . . . 11
- (Houses, Apartments, Land)
- Misc. Notices . . . 12
- Bus. Services . . . 13
- Financial . . . 14
- Bus. Opportunity . . . 15
- Card of Thanks . . . 16
- In Memoriam . . . 17
- Legal Notices . . . 18

Garage Sale 4b

FLEA MARKET, Sept. 26, at the
Manchester Farmer's Market. Stall
rental, \$5.00. For further information
call 428-7213 or write: Manchester
Farmer's Mkt., P. O. Box 272, Man-
chester, Michigan 48158. x16-3

KIWANIS TRAVELOQUE TICKETS are
on sale beginning Tuesday, Sept.
15 at Heydlauff's and Kusterer's. x18-4

ON-TV, \$19.95 installed if you get
Channel 20. No cable needed. Call
Howell, (517) 546-3145 any day until
10 p.m. x21-7

GARAGE SALE — Church Women
United Rummage and Bake Sale,
Friday and Saturday, Oct. 2, 9 to 5
and Oct. 3, 9 to 12, Longworth Plating
Building. For information call
Katherine Hiltz, 475-7716. x16-2

GARAGE SALE — 2 girls bikes (1
10-speed, like new), covered
auto luggage carrier, many other
things. Thursday, Friday, 9 to 5:30.
418 Wilkison. x16

GARAGE SALE — Sept. 26, 27,
9 to 5, 16009 Cavanaugh Lake and
Mushbach Rd., Chelsea. Panasonic
8-track tape player, small ap-
pliances, furniture, car-top carrier,
roll-a-way bed, 5 h.p. outboard
motor with remote tank, radios, pic-
tures, stylish clothes (sizes 9-14),
many more quality items. x16

GARAGE SALE — Household: stove,
refrigerator, 2 stereos, coffee
tables, lamps, TV trays, curtains and
more! Clothing: maternity, women's
and infants to size 2T. Baby car bed,
car seat, mobile, cradle, bassinet
and more! Many things including the
kitchen sink. Friday, Sept. 25 and
Saturday, Sept. 26, 9 a.m. to 5 p.m.
No early sales. 19350 Ivey Rd. x16

GARAGE SALE — Sept. 25, 1 p.m.
Sept. 26, 9 a.m. Antiques, antique
tools, area rugs, wall speakers,
records, picture frames, books,
games, clothes and more. 1313 N.
Freer Rd. x16

GARAGE SALE — Friday, Sept. 25,
9 to 5; Saturday, Sept. 26, 9 to 12.
230 Pierce St. Lots of miscellaneous. x16

GARAGE SALE — Friday, Sept. 25,
9 to 5; Saturday, Sept. 26, 8 to 5.
Boy's winter clothes, size 4 & 5, snow
suits and coats, antiques, toys, men's
clothes, shallow well pump, chain
saw, car care items, misc. Clean
stuff, Muscovy ducks. 10190 Jackson
Rd. just east of Dancer Rd., Dexter. x16

Antiques 4c

THE OAKS ANTIQUES, 5041 Dexter-
Pinckney Rd. Country antiques, ac-
cessories, reproduction tin, lighting,
stoneware. Always interested in
buying your antiques. Wednesday
through Saturday 11 to 5, Sunday 1 to
5. Ph. 426-8106. x8f

ANTIQUES WANTED

Wanted — Old quilts, baskets, toys,
teddy bears, kitchen utensils and
wooden ware, tin, crocks, em-
bossed samplers, picture frames,
crochet and lace work. Christmas
decorations and furniture (especially
small items and rocking chairs.)

The Oaks Antiques

5041 Dexter-Pinckney Rd.
426-8106 x11f

Real Estate 5

COTTAGE — 4927 Joslin Lake. Lake-
front, 2-bedroom, fireplace,
enclosed porch, addition possible.
Year-round potential. By owner. x16-2

REDUCED \$7,600
MINI-FARM

Chelsea schools, 3-bedroom home
with walk-out lower level, 20'x28'
pole barn. Owner financing possible,
\$79,900. For further information

Call BEVERLY SIKORSKI

GARNET JOHNSON & ASSOC.

662-3282 or evenings 665-7258
x16-2

Real Estate 5

THORNTON, INC. 475-9193

WOODED SECLUSION minutes from
Chelsea. Spacious 3-bedroom brick
ranch on 10-plus acres. Separate din-
ing. Ceramic tiled kitchen and bath.
Central air. Immediate possession.
\$102,500.

MAKE THE MOVE NOW! Easy to heat
900 sq. ft. ranch on almost an acre.
Anderson windows. Tastefully
decorated. 15 minutes to Ann Arbor.
\$69,000.

FIRST HOME BUYERS! See this super
starter home. Fireplace, 2 bedrooms.
Overlooks scenic Cavanaugh Lake.
\$99,500.

NICE VIEW — Newer 4-bedroom
home overlooks one plus wooded
acre. 4 bedrooms. 2 full baths.
Fireplace. Full basement. \$79,500.

CENTENNIAL HOME in Village of
Chelsea. Traditional charm and
warmth throughout. Fireplace. Pro-
fessionally landscaped. \$76,000.

Mark McKernan . . . 475-8424
Darla Bohlender . . . 475-1478
Lang Ramsay . . . 475-8133
Joan Doop . . . 426-3800
George Knickerbocker . . . 475-2646
Helen Lancaster . . . 475-1198
x16

Pierson & Riemenschneider, Inc., Realtors 475-9101

\$58,500 — 4-bedroom home on 3.58
acres with a 1

LITTLE WANT ADS! BIG PLUSES FOR BIG RESULTS!

Help Wanted 8

PART-TIME TYPIST needed for medical office. Approximately 10 hours per week. Typing speed and accuracy a must. Please respond to Box AU-5, Chelsea Standard. 25tf

SETTING UP INTERVIEWS for positions in rapidly expanding business. Income and hours flexible. Call Monday-Friday, 9 to 5, 475-1684. 23-12

EARN MONEY and have fun doing it. Show quality gifts and toys at home parties. Free \$300 kit. No collecting, no deliveries. Excellent commission plus bonuses. Hiring during September only. Call Sally (313) 685-9862. x16-3

GROUND-FLOOR OPPORTUNITY is available to anyone looking for the ideal earning potential. MEADOW FRESH needs distributors for a new food product in this area. Choose own hours, part- or full-time, no experience necessary. For appointment call (517) 536-4501. x18-4

WE NEED WOMEN who would like to earn extra money in their spare time. Free \$450 kit. Do you love jewelry? Call Robin at 475-8140. x16-6

Situation Wanted 8a

HOMEMAKERS!
ARE YOUR CHILDREN BACK TO SCHOOL?

TURN YOUR SPARE TIME INTO \$\$\$\$. We have many positions available for experienced

SECRETARIES
SENIOR TYPISTS
DATA ENTRY
WORD PROCESSORS
RECEPTIONISTS

MANPOWER, INC.
118 W. Jefferson St.
Ann Arbor,
Phone 665-3757 x16-4

Baby Sitter 9

BABYSITTING in my Dexter home. Ph. 426-2558. x36-2

TEACHER'S WIFE would like to babysit in my home full time or part time. East Old US-12. Ph. 475-3547. 17-3

CHILD CARE in my home for any age—days, afternoons or nights. Subdivision behind South school. Call anytime, 475-8508. x16-2

BABYSITTING in my Dexter home. Ph. 426-2558. x16-2

EX-PR-SCHOOL TEACHER will baby-sit. Ph. 475-1944. x17-4

WILL BABY SIT, preschool-kindergarten. Close to North Elementary school. Ph. 475-9317. x17-2

Wanted 10

KIWANIS TRAVELOGUE TICKETS are on sale beginning Tuesday, Sept. 15 at Chelsea State Bank and Grove's 5¢ to \$1 Store. 18-4

WANTED — Dining table and chairs. Must be in good condition. Call Jo, days 475-1502 or evenings 665-5935. x16-2

WANTED — Water pump jack. Call 475-8709 evenings. x16-2

CUB SCOUT UNIFORMS needed. Uniform exchange. June Wilson, 475-8204. 18-3

BOY WANTED to mow lawn on Chandler St. Ph. 475-1878 after 7 p.m. 16

For Rent 11

ROOMS by day, week or month. Excellent for the single man or retiree. Sylvan Hotel, Chelsea, Ph. 475-2911. x31tf

FOR RENT — Fair Service Center for meetings, parties, wedding receptions, etc. Weekdays or weekends. Contact John Wellnitz, phone 475-1518. x31tf

For Rent 11

CAR RENTAL by the day, week, end, week or month. Full insurance coverage, low rates. Call Lyle Christwell at Palmer Motor Sales, 475-1301. 25tf

VILLAGE APARTMENTS — 2-bedroom apartment with carpeting, air conditioning. Kitchen, with range, refrigerator and garbage disposal. Laundry facilities available. No pets. For information Ph. 475-9253. 48tf

FOR RENT — Office or commercial space, 920 sq. ft., ready in about 4 weeks. Will customize. Main St., second floor in Chelsea. Front and rear entries. Ample parking. Call Jack Merkel, 475-8621. 12tf

FURNISHED HOUSE to rent, with garage. Sept. through June. \$275 per month. Chelsea area. Ph. 1-464-7984. x16-2

NICE 4- or 5-bedroom home on 1/2 acre of land in southwest edge of Ann Arbor on Sola Church near Wagner. Ph. 662-7769 or 996-4365. x15tf

RENTAL ASSISTANCE 17-9

CHUCK WALTERS
REALTOR
475-2882 or 475-2808 x21-7

FOR RENT — 1-bedroom apartment in older home. Within Dexter village limits. Ph. 475-8996. x16-2

LAKEFRONT, year-round home for rent on Bruin Lake with two-car attached garage and large family room with fireplace. \$375 per month plus \$600 deposit. Ph. 1-565-9398 or 1-498-2550. 16

UPSTAIRS 3-ROOM APARTMENT — No children or pets. Man preferred. Ph. 475-9670. 16

Dexter 16

\$378 monthly. Clean 2-bedroom home, gas heat, basement, garage, taxes \$365 yearly. Only \$39,900 with \$2,900 down. Call Howard Hane, 971-8298. x16

FOR RENT — Attractive large duplex on quiet street. Garage. Married couple. No smoking or pets. Ph. 475-8830. x16tf

AMERICAN LEGION HALL Rental — \$100-\$175. Ph. Lena Behnke, 475-9231, evenings and week-ends. 44tf

2-BEDROOM upstairs apartment for rent. Large kitchen, stove, refrigerator. Outside storage room. Large fenced lot. Located between school and business district. Available Oct. 1. \$300 plus utilities. Ph. 475-7670. 14tf

2-BEDROOM APT. for rent in Stockbridge Village. \$275 per month. Ph. Chuck Walters, Realtor, 475-2882. x17-3

FOR RENT — Storage for boats, cars, etc. Ph. 475-8258. 16-2

CHELSEA — 1-bedroom apartment for rent. \$225 includes heat. Ph. 475-8258. x16-2

OFFICE FOR RENT at 1-94 and Jackson Rd. \$300. Ph. 475-8258. x16-2

Misc. Notice 12

NOTICE

Anyone with any information regarding the whereabouts of H. YOUNG who lived at 18162 Stout St., in Detroit, and then moved to the Chelsea area, please write: Thelma Milton (Hendrixson), 149 Barney Blvd., Battle Creek, Mich. 49107, or phone 1-(616) 962-0048 collect, or phone The Chelsea Standard, 475-1371. x2tf

KIWANIS TRAVELOGUE TICKETS are on sale beginning Tuesday, Sept. 15 at Chelsea Lumber and Chelsea Hardware. 18-4

TREE TRANSPLANTING NEEDED — Homeowner needs tree spade and operator to move several evergreens within a 3-acre site. Trees are 6-10 feet in height. Will pay cash \$25 per hour (negotiable) and will guarantee 10-hour minimum. Week-end work OK. Call 475-3171 evenings. x16-2

Misc. Notice 12

SPOTS OPEN FOR FALL BOWLERS

Men - Women - Mixed
Youth Leagues - Every Sat. A.M.
Call 475-8141 x16-10

WANTED: League Bowlers

Spots open for Fall Leagues
MEN - WOMEN - MIXED
Youth Leagues Every Sat. A.M.
Call 475-8141

JOIN THE CHELSEA CHARMS BATON TWIRLING CORPS!

Ages 3-15
For information, call 996-1360.
If no answer call 475-8175. x16-3

CHELSEA ROD & GUN CLUB, open Sunday mornings, 10 a.m. for trap shooting. For information, 475-2097. 16-2

Bus. Services 13

General

ALTERATIONS and sewing in my home. Ph. 475-3282. x16-2

DUANE ROWE
MASTER PLUMBER
HOT WATER HEAT
18530 Bush Rd., Chelsea
Ph. 475-2051 11tf

JIM W. FRENCH
Small Dump Trucking
SAND - DUMP - STONE
Ph. Chelsea 475-1173

KIRBY SALES & SERVICE available in Chelsea. Ph. 475-2515. 3tf

LOCKWORKS — Locks repaired, rekeyed, keys made. Ph. 475-8328. 32tf

McCulloch
Portable Generators

Chain Saws
WE SELL, SERVICE
SHARPEN AND TRADE

Chelsea Hardware
ORIENTAL RUGS
We buy, sell, clean, repair and appraise. 21tf

Persion House of Imports
320 E. Liberty, Ann Arbor
Ph. 769-855 or 995-7597 18-4

PIANO LESSONS available for adults and children. Graduate of Royal Academy of London. Register now for fall lessons. Located between Pinckney and Hamburg, Arrowood Subdivision. Ph. 231-2173. x17-7

PIANO TUNING and repair. Qualified technician. Call Ron Harris, 475-7134. x43tf

PROFESSIONAL
TYPING
GENERAL BUSINESS
STATISTICAL
ACADEMIC
RESUMES

BOOKKEEPING
Small Businesses
Individuals

Prompt-Accurate
Reasonable Rates
Call Sheila, 475-7389 16-2

YOUR BEAUTY SALON
8066 Main St., Dexter
Ph. 426-8878

WELLA — KMS — ALOE-VERA Products
Professional Ear Piercing
Unipermis — Foam Waves

Men's & Women's Hair Styling
BARB WITTMAN, Owner-Operator
DEBBY (Quinn) PHILBRIN, Stylist x48tf

DOUG'S
• INTERIOR • EXTERIOR
RESIDENTIAL • COMMERCIAL
• BOOM TRUCK
• WALLPAPER HANGING
• COMPLETE PAINTING
• SENSIBLE PRICES
• QUALITY WORKMANSHIP

CALL 475-1196
8040 MEYER RD CHELSEA

Bus. Services 13

Carpentry/Construction
CARPENTRY WORK — Remodeling, siding, roofing, cement work, reasonable rates. Call Jim Hughes at 475-2079 or 475-2582. x14tf

C—ustom Built Homes
O—hl We Remodel too
U—can count on us
N—o Job Too Small
T—rim Inside and Out
R—ough-In Only If
Y—ou want to Finish
S—iding Aluminum, 5" Gutters
I—mmediate Attention
D—ALE COOK & CO.
E—stimates, Free
BUILDERS

Please Call
475-9153
DALE COOK, 17tf

J. R. CARRUTHERS
LICENSED
RESIDENTIAL BUILDER
CUSTOM HOMES
ADDITIONS/FIREPLACES
PATIOS
ROOFING/SIDING/REPAIRS

475-7234
CHELSEA 30tf

Norval R. Menge
Builder
CUSTOM BUILT HOMES
ADDITIONS,
REMODELING
GARAGES AND POLE BARN

We also do—
LIGHT HAULING
BACKHOE WORK
GENERAL REPAIRS
all our work fully guaranteed
CALL FOR FREE ESTIMATES
475-1005

R. L. BAUER
Builders
LICENSED and INSURED
Custom Building
Houses — Garages
Pole Barns
Roofing — Siding
Concrete Work
FREE ESTIMATES
Call 475-1218 3tf

RON MONTANGE
CONSTRUCTION
(RJM, INC.)
—Full carpentry services
(rough and finish)
—Additions, remodeling and repairs
—Concrete
—Roofing and siding
—Cabinets and Formica work
—Metal frame buildings
—Grain storage bins
—Excavating and trenching
QUALITY WORKMANSHIP
FREE ESTIMATES
Ph. 662-6126
or
475-1080 19tf

Excavating
SAND GRAVEL
KLINK
EXCAVATING
Bulldozer — Backhoe
Road Work — Basements
Trucking — Crane Work
Top Soil — Demolition
Drainfield — Septic Tank
Trenching, 5" up
Industrial, Residential, Commercial
CALL 475-7631 13tf

LITTLE WACK
EXCAVATING
Basement — Drainfields
Bulldozing — Digging
Snow Removal — Tree Removal
LICENSED AND INSURED
Paul Wackenhut
Ph. 428-8025 52tf

CASH FOR LAND CONTRACTS
Any type of land contract
We will buy it
Call 475-1005

Bus. Services 13

Landscaping/Outdoor Maint.
BLACK DIRT, top soil, fill dirt, sand and gravel. Ph. 475-2722, days; 475-2596 after 6 p.m. C. L. Broderick & Son. x44tf

LAWN
MAINTENANCE
BUILDING
MAINTENANCE
SMALL
LANDSCAPING
RICHARD SMITH
475-8984 after 5 p.m. 10tf

FREE REMOVAL — Trimming, stumps ground out. Insured, free estimates. Ph. (517) 764-4586 or (517) 529-4125. x11tf

Repairs/Improvements
ALUMINUM WELDING
Welding of boats, outboard motors, lawn mower, and chain saw parts, etc. Also, other types of welding, brazing and burning — aluminum, steel, stainless steel, cast iron.

Dale Richardson
475-7462 x9tf

BRICK MASON — Dennis Garen. Ph. 475-2584. Brick and block work. Fireplaces, chimney repair, Tuck pointing and stone work. 41tf

LEONARD REITH
Master Plumber
Licensed Electrician
Hot Water Heat
18238 N. Territorial Rd.
Chelsea, Mich. 48118
Phone: 475-2044 52tf

LET GEORGE DO IT!
HOME REPAIR AND MAINTENANCE SERVICE
PHONE 475-8903
GEORGE ELLENWOOD
563 McKinley St.
Chelsea Mich. 52tf

PATCHING and PLASTERING. Call 475-7489. 33tf

Why hire FOUR
contractors
when ONE will do?
HILLTOP, INC.
PLUMBING - HEATING - ELECTRICAL
EXCAVATING - SEPTIC - DRAINFIELDS
Do - It - Yourselfer Shop with advice.
M thru F... 8:00 A.M. - 5:00 P.M.
Sat. 8:00 A.M. - 12:00 P.M.
475-2949
8316 Werkner Rd.
Chelsea, MI 48118 31tf

WILKERSON
MASONRY
RESIDENTIAL — COMMERCIAL
BRICK — BLOCK — STONE
FIREPLACES — CEMENT WORK
REPAIRS
GLENN WILKERSON
Ph. 475-1583 21-33

Window Screens
Repaired
Reasonable rates
Chelsea Hardware
1105 S. Main Ph. 475-1121 30tf

Financial 14
PRIVATE PARTY. Purchasers land contracts and mortgages. Eves. only 475-1469. x21tf

LAND CONTRACTS PURCHASED — Any size, any property type. Courteous and reliable service. Call Stan Hentkowski, Huron Valley Creative Financing Services, 668-8595. 48tf

The Fair Labor Standards Act of 1938 provided a 25-cent minimum wage and time and a half for hours over 40 a week, according to "Important Events in American Labor History, 1778-1978," a publication of the U.S. Department of Labor.

Bus. Opportunity 15

OWN YOUR OWN JEAN SHOP—Offering all the nationally known brands such as Jordache, Vanderbilt, Calvin Klein, Sedgefield, Levi and over 70 other brands. \$12,500.00 includes beginning inventory, airfare for 1 to the apparel center, training, fixtures and Grand Opening Promotions. Call Mr. Koslecky at Classic Casuals, 612-432-0676. 13

Card of Thanks 16
THANK YOU
North Lake Co-op Nursery School would like to thank everyone who helped during our recent move: the membership, past and present, who gave many extra hours; Fr. Jerry Beaumont and Diana Stoddard of St. Barnabas church and its members who welcomed us and gave us so much help, and the businesses and people in the community who went out of their way to assist us. Thanks to everyone's efforts the children are enjoying an exciting year at nursery school.

North Lake Co-op Nursery School Membership
We wish to extend our appreciation and thanks to many friends, relatives, and friends of relatives who expressed concern and offered help after my accident.

David H. Clark and family.
Telephone your club news to 475-1371

Chamber of Commerce
Quarterly Meeting
Set for Sept. 29
Chelsea Area Chamber of Commerce will hold its quarterly membership meeting on Tuesday, Sept. 29 at the Chelsea Milling Co. auditorium on North St.

At the meeting, topics to be discussed will include what's happening now with the Village of Chelsea, Chelsea Community Hospital and Chelsea Community Schools.

Chamber of Commerce
Quarterly Meeting
Set for Sept. 29
Chelsea Area Chamber of Commerce will hold its quarterly membership meeting on Tuesday, Sept. 29 at the Chelsea Milling Co. auditorium on North St.

At the meeting, topics to be discussed will include what's happening now with the Village of Chelsea, Chelsea Community Hospital and Chelsea Community Schools.

Chamber of Commerce
Quarterly Meeting
Set for Sept. 29
Chelsea Area Chamber of Commerce will hold its quarterly membership meeting on Tuesday, Sept. 29 at the Chelsea Milling Co. auditorium on North St.

At the meeting, topics to be discussed will include what's happening now with the Village of Chelsea, Chelsea Community Hospital and Chelsea Community Schools.

Chamber of Commerce
Quarterly Meeting
Set for Sept. 29
Chelsea Area Chamber of Commerce will hold its quarterly membership meeting on Tuesday, Sept. 29 at the Chelsea Milling Co. auditorium on North St.

At the meeting, topics to be discussed will include what's happening now with the Village of Chelsea, Chelsea Community Hospital and Chelsea Community Schools.

Chamber of Commerce
Quarterly Meeting
Set for Sept. 29
Chelsea Area Chamber of Commerce will hold its quarterly membership meeting on Tuesday, Sept. 29 at the Chelsea Milling Co. auditorium on North St.

At the meeting, topics to be discussed will include what's happening now with the Village of Chelsea, Chelsea Community Hospital and Chelsea Community Schools.

Chamber of Commerce
Quarterly Meeting
Set for Sept. 29
Chelsea Area Chamber of Commerce will hold its quarterly membership meeting on Tuesday, Sept. 29 at the Chelsea Milling Co. auditorium on North St.

At the meeting, topics to be discussed will include what's happening now with the Village of Chelsea, Chelsea Community Hospital and Chelsea Community Schools.

Chamber of Commerce
Quarterly Meeting
Set for Sept. 29
Chelsea Area Chamber of Commerce will hold its quarterly membership meeting on Tuesday, Sept. 29 at the Chelsea Milling Co. auditorium on North St.

At the meeting, topics to be discussed will include what's happening now with the Village of Chelsea, Chelsea Community Hospital and Chelsea Community Schools.

Chamber of Commerce
Quarterly Meeting
Set for Sept. 29
Chelsea Area Chamber of Commerce will hold its quarterly membership meeting on Tuesday, Sept. 29 at the Chelsea Milling Co. auditorium on North St.

At the meeting, topics to be discussed will include what's happening now with the Village of Chelsea, Chelsea Community Hospital and Chelsea Community Schools.

Chamber of Commerce
Quarterly Meeting
Set for Sept. 29
Chelsea Area Chamber of Commerce will hold its quarterly membership meeting on Tuesday, Sept. 29 at the Chelsea Milling Co. auditorium on North St.

At the meeting, topics to be discussed will include what's happening now with the Village of Chelsea, Chelsea Community Hospital and Chelsea Community Schools.

Chamber of Commerce
Quarterly Meeting
Set for Sept. 29
Chelsea Area Chamber of Commerce will hold its quarterly membership meeting on Tuesday, Sept. 29 at the Chelsea Milling Co. auditorium on North St.

At the meeting, topics to be discussed will include what's happening now with the Village of Chelsea, Chelsea Community Hospital and Chelsea Community Schools.

Chamber of Commerce
Quarterly Meeting
Set for Sept. 29
Chelsea Area Chamber of Commerce will hold its quarterly membership meeting on Tuesday, Sept. 29 at the Chelsea Milling Co. auditorium on North St.

At the meeting, topics to be discussed will include what's happening now with the Village of Chelsea, Chelsea Community Hospital and Chelsea Community Schools.

Chamber of Commerce
Quarterly Meeting
Set for Sept. 29
Chelsea Area Chamber of Commerce will hold its quarterly membership meeting on Tuesday, Sept. 29 at the Chelsea Milling Co. auditorium on North St.

At the meeting, topics to be discussed will include what's happening now with the Village of Chelsea, Chelsea Community Hospital and Chelsea Community Schools.

Chamber of Commerce
Quarterly Meeting
Set for Sept. 29
Chelsea Area Chamber of Commerce will hold its quarterly membership meeting on Tuesday, Sept. 29 at the Chelsea Milling Co. auditorium on North St.

At the meeting, topics to be discussed will include what's happening now with the Village of Chelsea, Chelsea Community Hospital and Chelsea Community Schools.

Chamber of Commerce
Quarterly Meeting
Set for Sept. 29
Chelsea Area Chamber of Commerce will hold its quarterly membership meeting on Tuesday, Sept. 29 at the Chelsea Milling Co. auditorium on North St.

At the meeting, topics to be discussed will include what's happening now with the Village of Chelsea, Chelsea Community Hospital and Chelsea Community Schools.

Chamber of Commerce
Quarterly Meeting
Set for Sept. 29
Chelsea Area Chamber of Commerce will hold its quarterly membership meeting on Tuesday, Sept. 29 at the Chelsea Milling Co. auditorium on North St.

At the meeting, topics to be discussed will include what's happening now with the Village of Chelsea, Chelsea Community Hospital and Chelsea Community Schools.

Chamber of Commerce
Quarterly Meeting
Set for Sept. 29
Chelsea Area Chamber of Commerce will hold its quarterly membership meeting on Tuesday, Sept. 29 at the Chelsea Milling Co. auditorium on North St.

At the meeting, topics to be discussed will include what's happening now with the Village of Chelsea, Chelsea Community Hospital and Chelsea Community Schools.

Chamber of Commerce
Quarterly Meeting
Set for Sept. 29
Chelsea Area Chamber of Commerce will hold its quarterly membership meeting on Tuesday, Sept. 29 at the Chelsea Milling Co. auditorium on North St.

At the meeting, topics to be discussed will include what's happening now with the Village of Chelsea, Chelsea Community Hospital and Chelsea Community Schools.

Chamber of Commerce
Quarterly Meeting
Set for Sept. 29
Chelsea Area Chamber of Commerce will hold its quarterly membership meeting on Tuesday, Sept. 29 at the Chelsea Milling Co. auditorium on North St.

At the meeting, topics to be discussed will include what's happening now with the Village of Chelsea, Chelsea Community Hospital and Chelsea Community Schools.

Chamber of Commerce
Quarterly Meeting
Set for Sept. 29
Chelsea Area Chamber of Commerce will hold its quarterly membership meeting on Tuesday, Sept. 29 at the Chelsea Milling Co. auditorium on North St.

Card of Thanks 16

CARD OF THANKS
The family of Wallace Wood wish to thank our relatives, friends, and neighbors for the cards, visits and many acts of kindness during his illness and death. To the Rev. Morris, the Rev. McCallum and Deacon Cesarz for their prayers and words of comfort. Also to Don Cole of Burghardt-Cole Funeral Home for easing the burden during this difficult period. The Chelsea Kiwanis Club forming the Honor Guard and St. Mary's Altar Society for serving the luncheon. Your thoughtfulness and kindness during our bereavement will always be remembered.

Ann Wood,
Don and Sue Wood,
Kim Wood,
Penny and Dave Trinkle,
Richard and Mary Ellen Wood,
Matthew Wood.

Chamber of Commerce
Quarterly Meeting
Set for Sept. 29
Chelsea Area Chamber of Commerce will hold its quarterly membership meeting on Tuesday, Sept. 29 at the Chelsea Milling Co. auditorium on North St.

At the meeting, topics to be discussed will include what's happening now with the Village of Chelsea, Chelsea Community Hospital and Chelsea Community Schools.

Chamber of Commerce
Quarterly Meeting
Set for Sept. 29
Chelsea Area Chamber of Commerce will hold its quarterly membership meeting on Tuesday, Sept. 29 at the Chelsea Milling Co. auditorium on North St.

At the meeting, topics to be discussed will include what's happening now with the Village of Chelsea, Chelsea Community Hospital and Chelsea Community Schools.

Chamber of Commerce
Quarterly Meeting
Set for Sept. 29
Chelsea Area Chamber of Commerce will hold its quarterly membership meeting on Tuesday, Sept. 29 at the Chelsea Milling Co. auditorium on North St.

At the meeting, topics to be discussed will include what's happening now with the Village of

and conditions of a certain mortgage made by WILLIAM JAMES FAHEY and MARY

JEAN MAGREY, husband and wife of Gregory, Michigan to Great Lakes Federal Savings & Loan Association, of the City of Detroit, Wayne County, Michigan, a corporation, organized under the Michigan Owners' Loan Act of 1933, of the United States of America, as amended, Mortgage, dated the 28th day of June, 1979, and recorded in the office of the Register of Deeds for the County of Washtenaw, and State of Michigan, on July 17, 1979, in Liber 1715 of Washtenaw County, Michigan, at Page 997, on which mortgage there is claimed to be due, at the date of this notice, for principal and interest, the sum of Fifty Seven Thousand Two Hundred Eighty Nine Dollars and 37/100 (\$57,289.37) Dollars; and in equity having been instituted to recover the debt secured by said mortgage or any part thereof;

Now, therefore, by virtue of the power of sale contained in said mortgage, and pursuant to the statute in such case made and provided, notice is hereby given that said mortgage will be foreclosed by a sale of the mortgaged premises, or some part of them, at public vendue, at the Huron St. or

BOR MORTGAGE CORPORATION, Michigan Corporation, Mortgage, dated April 10, 1980, and recorded on April 21, 1980 in Liber 1780, on page 546, Washtenaw County, Michigan, by Record of Deeds, in which mortgage there is claimed to be due, at the date of this notice, for principal and interest, the sum of Three Thousand Nine Hundred Nineteen and 83/100 Dollars (\$3,919.83), including interest at 15% per annum;

Under the power of sale contained in said mortgage and the statute in such case made and provided, notice is hereby given that said mortgage will be foreclosed by a sale of the mortgaged premises, or some part of them, at public vendue, at the Huron St. or

to the statute of the State of Michigan in such case provided, notice is herein given that on the 8th day of October, 1961, at 10:00 o'clock in the forenoon, Local Time, said mortgage will be foreclosed by a sale at public auction, to the highest bidder, at the Huron Street entrance, to the Washtenaw County Building, in the City of Southfield, Michigan, (being the building, that being the building where the Circuit Court for the County of Washtenaw is held), of the premises described in said mortgage, or so much thereof as may be necessary to pay the amount due, as aforesaid, on said mortgage, to-wit: the sum of three hundred and fifty and 50/100 (315.50%) per cent per annum, and all legal costs, charges and expenses, including the attorney fees allowed by law, and also any sum or sums which may be paid by the undersigned, necessary to protect the interest in the premises, the premises are situated in the Township of Dexter, County of Washtenaw, State of Michigan and described as:

Commencing at the South ¼ of Section 7, T1S, R4E, Dexter Township, Washtenaw County, Michigan; thence along the South line of said Section 7, 100 feet; thence North 20° 18' 10" West 702.53 feet for a place of beginning; thence continuing along said South line and said centerline South 21° 41' 10" West 206.70 feet; thence North 2° 48' 10" West 318.00 feet;

traverse to the Washtenaw County Building at Ann Arbor, Michigan, at 10:00 o'clock A.M. Local Time, on the 8th day of October.

Said premises are situated in the City of Ypsilanti, Washtenaw County, Michigan and are described as:

Lots No. 664 and 665, "Huron Dam Subdivision", a part of Sections 13 and 24, Town of South Range 7 East, Ypsilanti, Township, Washtenaw County, Michigan, more particularly the plat thereof as recorded in Liber 6 of Plate, page 56, Washtenaw County Records during the six months immediately following the sale, the property may be redeemed.

Dated: September 28, 1961

FEDERAL NATIONAL
MORTGAGE ASSOCIATION
Assignee of Mortgage

GEORGE E. KARL,
Attorney for Assignee of Mortgage
1475 Penobscot Bldg.
Detroit, Michigan 48226

Sept. 22-29-Oct. 6-13-61

MORTGAGE SALE

Default having been made in the terms and conditions of the mortgage made and given by WILLIE L. AMISON and DIANA L. AMISON, husband and wife, of Ann Arbor, Michigan, to Great Lakes Federal Savings & Loan Association, of the City of Ann Arbor, Washtenaw County, Michigan, a corporation organized under the Home Owners' Loan Act of 1933, the following is the description of

centerline North 71° 57' 10" East 200.70 feet; thence South 2° 41' 50" East 318.00 feet to the
beginning, being part of the
the said six months immediately following
the sale, the property may be redeemed.
Dated at Ann Arbor, Michigan, August 21,
1981.

**GREAT LAKES FEDERAL SAVINGS
& LOAN ASSOCIATION, Mortgagee**
LAIRD, GRACE & CHIN, Sherry Chin
Attorneys for Mortgagee
10000 E. Michigan Rd.
Ann Arbor, Michigan 48106

401 E. Liberty Street,
Ann Arbor, Michigan 48104

Sept. 1-8-15-22-29

MORTGAGE SALE - Default has been made in the conditions of mortgage made by Walter Phelps, Jr. and Diane J. Phelps, husband and wife to Ann Arbor Mortgage Corporation, a Michigan corporation Mortgage No. 108618-18 and recorded on October 27, 1978, in Liber 15670, on page 37, Washtenaw County Records, Michigan.

And no suit or proceedings at law or in equity having been instituted to recover the debt secured by said mortgage or any part thereof.

Now, therefore, by virtue of the power of sale contained in said mortgage, and pursuant to the statute of the State of Michigan in such behalf provided, I, the undersigned, hereby give notice that on the day of October, 1981, at 10:00 o'clock in the forenoon, Local Time, said mortgage will be foreclosed by a sale at public auction, to the highest bidder.

which mortgage there is claimed to be due at the date hereof the sum of Twenty Six Thousand Four Hundred Forty Five and 75/100 Dollars (\$26,445.75), including interest at 3 1/2 % per annum.

Under the power of sale contained in said mortgage and the statute in such case made and provided, notice is hereby given that said mortgage will be foreclosed by a sale of the mortgaged premises, or some part of the same, at public auction, at the Huron St. entrance to the Washtenaw County Building in Ann Arbor, Michigan, at 10:00 o'clock A.M., on Local Time on October 22, 1961.

Said premises are situated in the Township of Ypsilanti, Washtenaw County, Michigan, and are described as:

Lot 7, Westwold Unit One, Ypsilanti Township, Washtenaw Co., Michigan, according to the Plat thereof as recorded in Liber 10 of Plats, Pages 28 and 29 and revised sheet 2 of 2 sheets of said Plat as recorded in Liber 10 of Plats, Page 37, Washtenaw County Records.

During the six months immediately following the sale, the property may be redeemed.

Dated: September 8, 1961
Ann Arbor Mortgage Corporation
Mortgage
George E. Karl,
Attorney for Mortgagee
31475 Fenwick St.
Detroit, Mich. 48226

Sept. 22-29, Oct. 6-13

Washtenaw County Building, in the City of Ann Arbor, Washtenaw County, Michigan, (that being the building where the Circuit Court for the County of Washtenaw is held) of the premises described in said mortgage, or so much thereof as may be necessary to pay the sum of \$26,445.75, on said mortgage, and 3 1/2 % per annum, with the interest thereon at Eleven and 75/100 (11.75 %) per cent per annum and all legal costs, charges and expenses, including the attorney fees allowed by law, and also any sums or sums which may be paid by the undersigned, necessary to protect its interest in the premises. Said premises are situated in the City of Ann Arbor, County of Washtenaw, State of Michigan, and are described as:

Lot 77, Arbor Oaks Subdivision No. 1, City of Ann Arbor, Washtenaw County, Michigan, according to the plat thereof as recorded in Liber 19 of Plats, Pages 67 through 71, in and to the Washtenaw County Records.

During the six months immediately following the sale, the property may be redeemed.

Dated at Ann Arbor, Michigan, September 16, 1961.

GREAT LAKES FEDERAL SAVINGS
& LOAN ASSOCIATION, Mortgagee
LAIRD, GRACE & CHITT, Sherry Chitt
Attorneys for Mortgagee
Great Lakes Federal Savings Bldg.
401 E. Liberty Street
Ann Arbor, Michigan 48104

Sept. 22-29-Oct. 6-13-20

SYLVAN TOWNSHIP PLANNING COMMISSION

sion will hold a public hearing on Monday, September 28, 1981, at 7:30 P.M. at the Sylvan Township Hall, 112 W. Middle Street, Chelsea, Michigan, upon the following proposed amendment to Article 310, General Commercial District, of the Sylvan Township zoning ordinance.

1. Amend Section 31.02, Permitted Uses, by adding a new subsection J, as follows:
"J. Building supply centers, for the retail sale of lumber, related building supplies, tools, paints, and appliances, but not including outdoor sales or storage of building materials."
2. Amend Section 31.03, Special Uses, by adding a new subsection J, as follows:
"J. Outdoor storage or sale of lumber, related building materials, and tools, when accessory to a building supply center, subject to the following requirements:
 1. Sale or storage of sand, gravel, coal, or other mined materials shall not be permitted in this district.
 2. Such storage shall not be located within the area between the front face of the building

area between the front face of the building, as extended across the entire width of the lot, and the street right-of-way; in any required side or rear yard; or in any required transition strip.

3. Such storage shall not be located in any required parking or loading space.
4. Such storage shall be strictly and clearly accessory and incidental to the building supply center. Such storage shall not be permitted as a principal use of a lot.
5. The area for such storage shall be screened or fenced on all sides. The screen or fence shall not be less than four feet in height.
6. The location of areas for such storage, and a general description of items to be stored, shall be provided as part of the special use permit application."

All interested parties will be heard at said hearing.

SYLVAN TOWNSHIP

PLANNING COMMISSION
James P. Liebeck, Secretary

Take notice that the Sylvan Township Planning Commission will hold a public hearing on Monday, September 28, 1981, at 7:30 P.M. at the Sylvan Township Hall, 112 W. Middle Street, Chelsea, Michigan, upon the following proposed amendment to Article 310, General Commercial District, of the Sylvan Township zoning ordinance.

All interested parties will be heard at said hearing.

**SYLVAN TOWNSHIP
PLANNING COMMISSION**

James P. Liebeck, Secretary

FALL IS THE TIME
To Plant Trees & Shrubs from McClear's
For spring color next year, plant a redbud now. Or winterize your home with evergreens.

MCCLEAR'S EVERGREEN NURSERY
11362 TRIST RD., GRASS LAKE
(517) 522-5177

Hoffman Tire & Service
7 miles west of Chelsea
13660 E. Michigan
Grass Lake 522-8542

THE SIGN OF QUALITY TIRES
CERTIFIED IN TUNE UPS & ENGINE REPAIR

BLUEBERRIES
PICK YOUR OWN

60¢ per lb.
As low as 50¢ in volume

BIG CROP

Map showing location: BEACH RD., ISLAND LAKE RD., DEXTER-CHelsea RD., DEXTER, DANCER RD., PARKER RD., BAKER RD., JACKSON ROAD, ANN ARBOR (10 miles), CHELSEA (5 miles).

From Dexter: Take Dexter-Chelsea Rd. west to Dancer Rd. to 10804 Beach Rd. Follow lane behind buildings.

From Jackson Rd: Take Dancer Rd. north 1 1/2 miles to Beach Rd.

Bring your own pails and drinking water.

ANDERSON'S BLUEBERRY FARM
Open every day 8:30 a.m. to 5:00 p.m.
PH. (313) 426-2900
HOT LINE PICKING INFO.

The first great designer label worn by half the men in America.

Arrow
from Cluett

THE ARROW ADVANTAGE
BUY TWO ARROW SHIRTS.
ARROW WILL SEND YOU A GIFT CERTIFICATE WORTH \$10 TOWARDS THE PURCHASE OF ANOTHER ARROW SHIRT AT THIS STORE...

BUILD YOUR WARDROBE OR GIVE A GIFT. CHECK WITH US FOR THE DETAILS ON THIS FABULOUS OFFER FROM ARROW!

OFFER GOOD UNTIL OCT. 15, 1981

FOSTER'S MEN'S WEAR



CHELSEA CHARMER Betsy Schmunk learns the ins and outs of baton twirling from Chelsea Charms Baton Corps instructor Rita Wilson-Howard during the first day of the school's second season Thursday at St. Mary's school. Students at the baton studio range in age from pre-school to high school.

Charms Baton Studio Classes in Second Year

The Chelsea Charms Baton Studio began its second year of classes on Thursday, Sept. 10 under the direction of Rita Wilson-Howard. The studio is

located at St. Mary's school on Congdon St. in Chelsea. This year's students range in age from three years through 18. All classes are held on Thursdays, beginning with pre-schoolers at 2:30 p.m. and ending with the older girls at 6:30 p.m. Brand new students will be learning the "basics" from 4:30 to 5:30 p.m.

The girls are looking forward to much excitement and new experiences this year. On Sept. 18 they will be performing for the Chelsea Senior Citizens Club in the CHS gym. Then, a few of the girls will be off to Temperance for a baton contest on Oct. 3. The class groups or corps are now working on corps routines and plan to start entering contests before December. Of course there will be parades; the studio recently marched in the Chelsea Fair Parade.

The Chelsea Charms are learning that baton twirling incorporates a great many different activities, some ballet, some gymnastics, marching and, of course, twirling.

Birds will love it if you leave an old cotton string mop outside in early spring. They'll pick out strands for nest-building.

Versatility
Pure and Simple

John Deere Compact Utility Tractors

These tractors are designed for easy upkeep, easy operation. The 650 has 14.5 PTO hp, the 750 has 18 PTO hp, the 850 has 22 PTO hp, the 950 has 27 PTO hp, and the 1050 has 33 PTO hp. All have 8-speed transmission. Differential lock. Plus Category 1 3-pt. hitch (load and depth sensing on the 1050). And 540-rpm PTO (continuous-running on the 1050). The 1050 is turbocharged and, like the 850, 750, and 950, is available with mechanical front-wheel drive. See us soon for a demonstration.

*Maximum PTO hp at 2600 engine rpm for the 650 and 850, 2400 engine rpm for the 750, 950 and 1050. All ratings by official test, except for the 650 and 750, which are factory observed.

HURON FARM SUPPLY
8250 Dexter-Chelsea Rd.
Dexter 426-8847

14th District Court Proceedings

Week of Sept. 8 - 11
Judge Kenneth Bronson, presiding

Doris St. John was sentenced for impaired driving to \$300 fines and costs and six Alcohol Education Program classes.

N. Kodama was sentenced for impaired driving to \$300 fines and costs and attendance at the Alcohol Education Program.

Jac E. Smothers was sentenced for impaired driving to \$250 fines and costs and attendance at the Alcohol Education Program.

David Lancaster was sentenced for impaired driving to \$300 fines and costs, three days probation work program and six months AA.

Robin Bock pled no contest to removal of a traffic control device. Sentenced to \$50 fines and costs.

Eric Hamilton pled guilty to open intoxicants. Sentenced to \$50 fines and costs and one day probation work program.

Michael Weymouth pled guilty to open intoxicants. Sentenced to three days Washtenaw County Jail, credit three days spent.

Damon Mossman was sentenced for impaired driving to \$255 fines and costs, attendance at the Alcohol Education Program and Human Behavior Classes or 15 days.

Damon Mossman was sentenced for altered operator's license to \$100 fines and costs and three days probation work program or 10 days.

Angela Andrews was sentenced for impaired driving to \$300 fines and costs and attendance at the Alcohol Education Program and Human Behavior Classes or 15 days.

Dino E. Donofrio was sentenced for impaired driving to \$300 fines and costs.

David Flint was sentenced for open intoxicants in a motor vehicle to \$50 fines and costs and one day probation work program.

Michael Weber was sentenced for impaired driving to \$300 fines and costs and attendance at the Alcohol Education Program and Human Behavior Classes or 30 days.

Leonard Beaudry was sentenced for impaired driving to \$350 fines and costs and counseling at Bridgeway or 30 days.

Patrick Gregory was sentenced for impaired driving to \$300 fines and costs and attendance at the Alcohol Education Program.

Gordon H. Kohnmain was sentenced for driving under the influence of liquor to continued Annapolis, six months probation, no drinking, 10 days week-end-work program allowed-jail, \$750 fines and costs, license restricted to and from work and to and from Annapolis and during the course of employment.

James D. Shortt was sentenced for impaired driving 2nd to \$600 fines and costs and attendance at the Alcohol Education Program and Human Behavior Classes.

Michael Byrom was sentenced for impaired driving to \$300 fines and costs, Annapolis Hospital Westland, or 15 days.

The Chelsea Standard, Tuesday, September 22, 1981

Commercial Residential Industrial
CHELSEA GLASS
SALES and SERVICE
140 W. Middle St. Chelsea

★ SHAT-R-PROOF ★ AUTO GLASS & MIRRORS
★ CARLITE ★ STORE FRONTS
★ INSURANCE WORK Home and Auto

Home Seal Storm Windows & Doors
THERM-O-PANE INSULATED GLASS
PLEXIGLASS SHOWER DOORS
TABLE TOPS MIRRORS SUN ROOFS

AUTO GLASS & WINDSHIELD
Installation Specialists
Call 475-8667 or (517) 782-4524

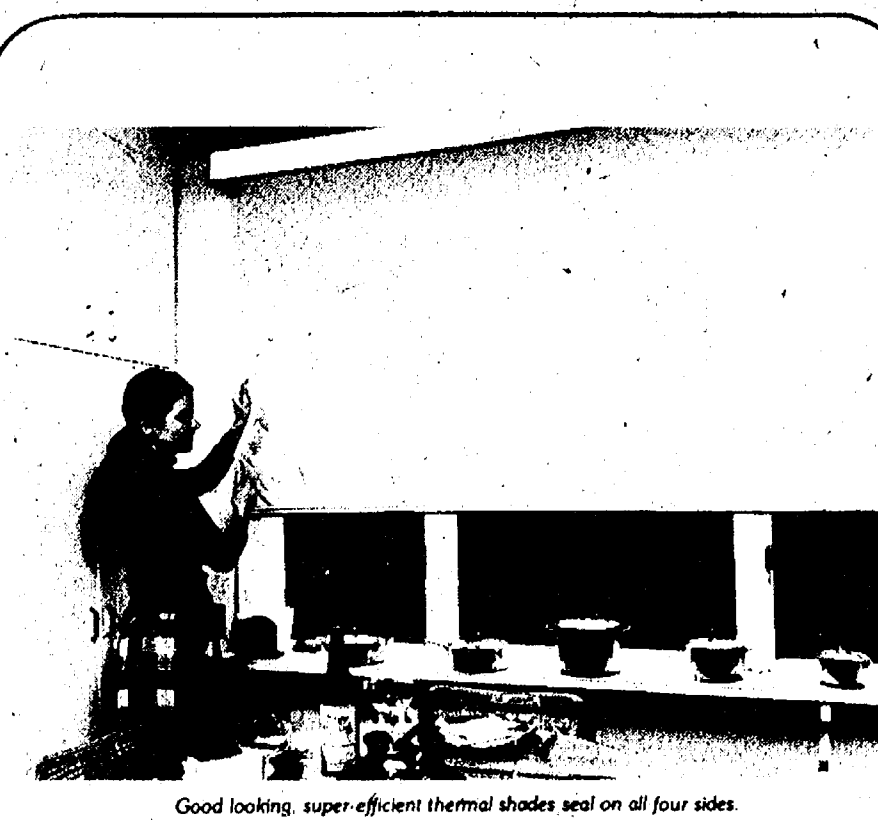

Stop the Great Heat Escape! Window Quilt insulated shades cut window heat loss up to 79%

If you're serious about home heating efficiency, you already know that far more heat escapes through windows than walls, roof or doors. You can pack your walls with thick insulation, install tight-fitting storms or double glazing. Even so, you'll most likely lose more than half your precious winter heat through your windows.

What's the answer? Window Quilt. This multi-layered thermal shade can eliminate up to 79% of winter heat loss through single-pane windows. As much as 66% through double-pane windows. In your house, Window Quilts probably will pay for themselves well within 5 years.

Window Quilts fit tightly on all four sides, sealing warm air in and cold air out. They're easy to install and operate, easy to live with, far more efficient than ordinary shades or insulated drapes.

- Fit almost any size window, even 8' wide sliders.
- More than twice as effective as storms, better than 4 glazings (R value: 4.25).
- In snow country, with double glazing one sq. ft. saves 1 gal. oil per year. Payback is 2-5 years.
- Helps keep summer heat out—saves on air conditioning.
- Attractive quilted design and neutral bone-white color enhance any decor.

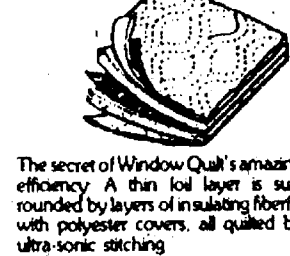

MICHIGAN SOLAR SYSTEMS
7128 DEXTER RD. DEXTER, MICH.
PHONE 426-2005 - CALL ANYTIME

Arbor Valley Scottish Inn featuring daily... CREATIVE LUNCHEON SPECIALS

your host...Chuck Jaeger

TUESDAY NIGHT - MEXICAN FIESTA

Combination Plate	\$4.95	Burrito El Grande	\$3.75
Flauta Dinner	\$4.25	Mexican Tortilla Salad	\$3.75
Enchilada Dinner	\$3.75	Nachos & Dip	\$3.50
Taco Dinner	\$3.75		

All dinners include Chips and Salsa, Refried Beans and Mexican Rice.

20-OZ. MARGARITAS—Come in and try the latest drink from the West Coast.

Wednesday	Thursday
BBQ SPECIAL NIGHT	ITALIAN FAMILY NIGHT
BBQ Ribs, Chicken, Beef & Pork served w/baked beans or cole slaw, Texas toast or corn bread.	Spaghetti w/garlic bread & salad, baked lasagna w/garlic bread & salad
\$5.95	\$4.25

DAILY FRESH BAKED BREAD AND DESSERTS
CHILDREN'S PORTIONS AVAILABLE
SALAD BAR

Friday	Saturday
FISH FRY NIGHT	PRIME RIB NIGHT
Butter dipped cod w/col-taga fries, cole slaw, bread & butter	Roast Prime Rib of Beef, choice of potato salad, homemade sour dough bread
\$4.95	\$6.45

Dance to the MIDNIGHT RIDERS
THURS., FRI., SAT. NIGHTS

Sundays, Noon to 9:00
BAKED CHICKEN SPECIAL
full dinner with salad bar **\$4.95**

Arbor Valley Inn
2800 Jackson Rd. at I-94 769-0700
BED & FULL BREAKFAST from \$19.95

1 1/2 OZ SHOT

+ AREA DEATHS +

Robert R. Huber

Cavanaugh Lake Resident
Dies Wednesday at Home

Robert R. Huber, 237 Glazier Rd., died Wednesday, Sept. 16 at his home on Cavanaugh Lake, where he had resided since 1959. He was 60.

He was born July 14, 1921 in Jackson, the son of Ralph E. and Lela May Phillips Huber.

Mr. Huber was employed at Jenkins Manufacturing Co. of Dexter. He was a veteran of World War II, serving in the U.S. Army. Mr. Huber was a member of Herbert J. McKune Post No. 31 American Legion of Chelsea.

Mr. Huber was preceded in death by his first wife, Helen E., in 1965. On Aug. 7, 1971 he married Marie V. O'Flaro in Clinton. She survives. Other survivors include one son, Paul E. Huber of Fennville; one daughter, Mrs. Ted (Lela) Tribble of Ann Arbor; three grandchildren, Todd and Chad Tribble and Megan Lela Huber.

Funeral services were held Friday, Sept. 18 at 2 p.m. at the Staffan Funeral Home, Chelsea, with the Rev. Kenyon Edwards officiating. Interment followed in Hillcrest Memorial Park Cemetery. H. J. McKune Post No. 31, American Legion, provided military honors.

Memorial contributions may be made to the National Wildlife Federation, 1412 16th St. N.W., Washington, D. C. 20036.

Katherine Slater Wins Scholarship At Alma College

Scholarships, loans and campus employment will provide almost \$4,300,000 in financial assistance to Alma College students during the 1981-82 academic year, according to

Robert Marble, Alma's financial aid director. More than 80 percent of the students in a projected enrollment of approximately 1,200 students will receive financial aid this year.

Scholarship aid totaling \$900,000 has been awarded to Alma students showing intellectual promise and superior academic achievement. Among the upperclass students awarded scholarships is Katherine Slater, a senior from Chelsea.

Katherine, a 1978 graduate of Chelsea High school, is the daughter of Mrs. Beverly Slater, of 184 Cedar Lake Rd.

Kathryn M. Brettschneider

Active St. Mary's Church
Worker Dies Friday

Kathryn M. Brettschneider, 19991 Bush Rd., Chelsea, died Friday, Sept. 18 at Chelsea Community Hospital. She was 66.

She was born Nov. 14, 1914 in Chelsea, the daughter of John and Mary Keelan Visel. She was married to George A. Brettschneider in March 1935. He preceded her in death Oct. 5, 1980.

Mrs. Brettschneider was an active member of St. Mary's Catholic church and St. Mary's Altar Society and the Senior Citizens of St. Mary's church.

She is survived by one brother, Frank Visel of Chelsea; and several nieces and nephews. Mrs. Brettschneider was preceded in death by one brother, Arthur.

The rosary was said Sunday evening at 7:30 p.m. at the Staffan Funeral Home. Funeral services were held at 11:30 a.m. Monday at St. Mary's Catholic church with the Rev. Fr. Philip Dupuis and Richard E. Cesarz, Deacon, officiating. Interment followed at Mt. Olivet Cemetery.

Mrs. A. D'Andrea

Former Chelsea Woman's
Mother Dies in Florida

Mrs. Antonia M. D'Andrea of Bradenton, Fla. died Tuesday, Sept. 15 at Blake Memorial Hospital, Bradenton, Fla. She was 87.

She was born Jan. 17, 1894 in Italy.

Mrs. D'Andrea is survived by her husband, Angelo; two sons, Louis and Mario of Waterford; one daughter, Mrs. Alex (Josephine) Eresten of Bradenton, formerly of Chelsea; 12 grandchildren, including Mrs. Jimmie (Denise) Sweeney of Louisville, Ky.; Mrs. Tim (Annette) Mellon of Bradenton, Alex D. Eresten, Fallbrook, Calif., all formerly of Chelsea; Mrs. Daniel (Sandi) Ellenwood and Stephen Eresten, both of Chelsea; and 12 great-grandchildren.

Funeral services were held Friday, Sept. 18 at Our Lady of Refuge Catholic church, Keego Harbor. Interment followed in Holy Sepulchre Cemetery, Southfield. Arrangements were made by Godhardt-Tomlinson Funeral Home, Keego Harbor.

Don't store unfrosted cakes until they've thoroughly cooled or they could become sticky.



SERVICE AWARD: Palmer Motor Sales, Inc., Chelsea, has been awarded Ford Motor Company's highest honor for "total excellence in customer service." George Palmer, at left, accepts the Distinguished Service Citation Award from J. D. Carey, far right, Ford Parts and Service Division's Detroit District Manager. Also present for the award ceremonies were, at center, Richard Cooke, parts manager, and Matthew Villemure, service manager. The award,

presented at a recent reception, ranks the dealership among the top 22 percent of 6,000 Ford and Lincoln-Mercury dealerships nationwide in handling parts and service activities for their customers. "The effectiveness of the dealership's owner relations efforts, and the performance and management of its parts and repair shop business during 1980, were among many criteria considered in selecting Palmer Motor Sales, Inc., for this distinction," Carey said.

JV Lady Cagers Split With Western, Tecumseh

The Chelsea junior varsity lady Bulldogs split two games last week as they opened their 1981 SEC season, defeating Jackson County Western but losing to Tecumseh. Their record now stands at 2-1 over-all and 1-1 in the conference.

Tuesday, the team defeated Western in a tense battle, 28-27. The game saw-sawed in the first half as each team tried to take control. Chelsea led at the end of the first quarter, 10-8. Western went ahead, 15-14, at the half by outscoring the Bulldogs, 7-4.

Chelsea charged ahead for good by a 9-6 margin in third quarter to lead, 23-21. By the fourth quarter, Western rallied and outscored the Bulldogs, 6-5. Nevertheless, Chelsea was handed their first league victory.

The lady Bulldogs were led by freshman co-captain Beth Unterbrink with 11 points and 11 rebounds and two steals. Other scorers were Kelly Hawker with seven points and eight rebounds, Jo Ann Tobin with four points and six rebounds, Carol Warren with two points and eight rebounds, Anne Weber with two points and five rebounds and Sam Collinsworth with two points.

Thursday, the Bulldogs could do nothing right as the Tecumseh Indians completely dominated the game, leading 10-0 at the end of the first quarter and 21-2 at the half.

The Bulldogs committed numerous ball handling errors, helping Tecumseh to establish the insurmountable lead. Kelly Hawker led Chelsea with six points and four rebounds.

Soil Conservation Group Plans Fall Tree Sale

The Board of Directors of the Washtenaw County Soil Conservation District, has announced

that the District will hold a "Fall" Tree Seedling Sale. This is the second time this program has been offered to the citizens of Washtenaw county, in addition to the annual spring sale.

Response has been good from participants of last fall's sale, and many inquiries have been received by the District concerning the availability of tree seedlings this fall. The Board of Directors is pleased to accommodate this interest, and to encourage the planting of trees for reforestation, soil conservation, wildlife habitat, windbreaks and aesthetic purposes.

Five tree species will be available: Austrian Pine, Scotch Pine, White Pine, Douglas Fir, and Colorado Blue Spruce. Orders with payment enclosed, will be accepted until Wednesday, Oct. 7. The trees will be available for pick-up on either Wednesday Oct. 14 or Thursday, Oct. 15, at the Conservation District Office, between 8 a.m. and 4:30 p.m.

For more information and to obtain order blanks, contact the Soil Conservation District Office at 6101 Jackson Rd., Ann Arbor, 1/2 mile west of Zeeb Rd. Telephone: (313) 761-6721.

SCHOOL LUNCH MENU

Week of Sept. 22 - 30
Tuesday, Sept. 22—English open face sandwich, oven brown potato, green beans, fresh banana, milk.

Wednesday, Sept. 23—Pizza submarine, buttered corn, chilled pear, sugar cookie, milk.

Thursday, Sept. 24—Baked chicken, dressing and gravy, mixed vegetables, bread and butter, red delicious apple, milk.

Friday, Sept. 25—Tomato juice, taco with sauce, lettuce, cheese and tomato, chilled peaches, oatmeal cake, milk.

Monday, Sept. 28—Cheesey pizza, vegetable sticks, cinnamon applesauce, sugar cookies, milk.

Tuesday, Sept. 29—Hot roast beef sandwich and gravy, hash brown potatoes, chilled apricots, chocolate chip cookies, milk.

Wednesday, Sept. 30—Vegetable soup, deli-turkey sandwich, carrot and celery sticks, chilled peaches, chocolate pudding, milk.

The first football team to use uniform numbers was that of the University of Pittsburgh, in 1908.

Births

A son, Ryan Patrick, Sunday, Sept. 6, to Dennis and Anita McDonald of 14224 Hay Rake Hollow. Paternal grandfather is Caterino Rodriguez of Dallas, Tex.

A son, Ethan Edward, Tuesday, Sept. 1, St. Joseph Mercy Hospital, Ann Arbor, to Richard and Sally Ticknor Rendell, 157 E. Summit St. Ethan has a brother, Andrew, age three.

A daughter, Jessica Lynn, Saturday, Aug. 29 to Mike and Cindy Gillespie of 528 Lane St. Maternal grandparents are Fritz and Lois Grummer of Las Vegas, Nev. Paternal grandparents are John and Ginny Gillespie of Chelsea. Jessica has twin sisters, Shawna and Christiana, six years old.

A daughter, Corene Marie, Friday, Sept. 11, St. Joseph Mercy Hospital, Ann Arbor, to Roger and Phyllis Wildey of Brighton. Maternal grandparents are Henry and Irene Buss of Chelsea. Paternal grandparents are Clifford and Arlene Wildey of Spring Lake.

Dieters note: commercial salad dressing may contain as much as 40 percent fat. Homemade dressing usually contains even more.

Experts indicate that coal and nuclear are the energy technologies most capable of producing large-scale alternatives to imported oil for the generation of electricity from now until at least the year 2000.

Advertisers Like To Know You
Read Their Adv. in The Standard

This fall,
the brightest ideas in the world
are here to play.

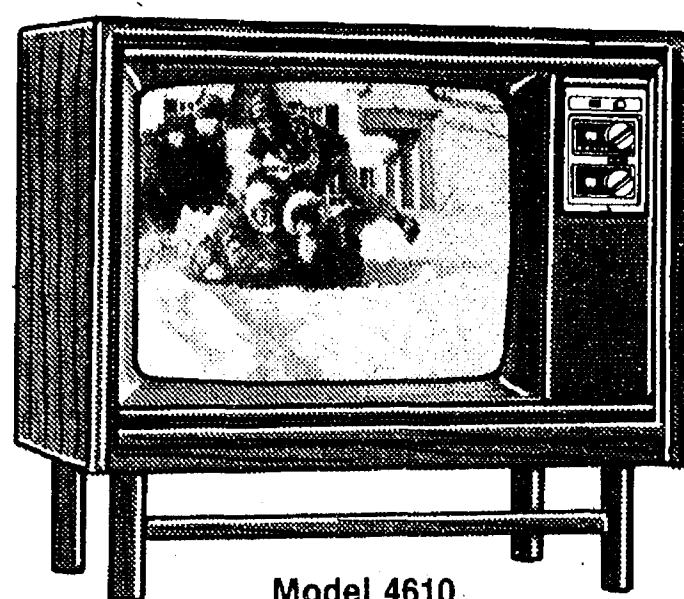
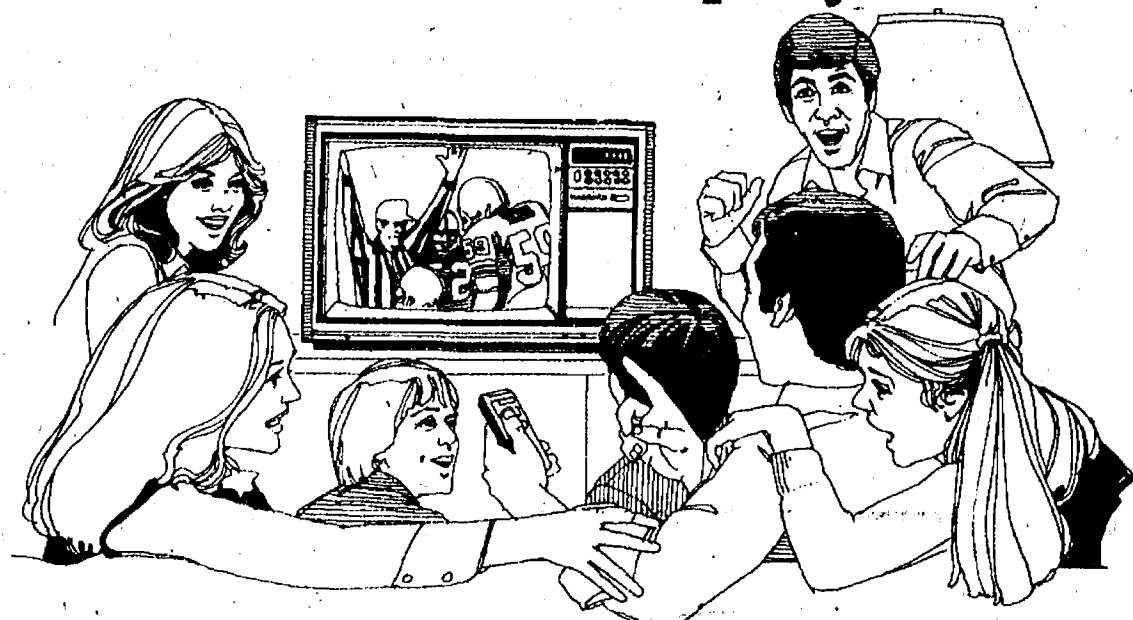

Model 4610

An unbelievable sharp color picture for an unbelievable low price. And you'll get a big 25" diagonal picture in a convenient compact cabinet. Model 4610 features Automatic Fine Tuning, an efficient 4" speaker, and up-front secondary controls — including a Tone Control. Plus detent tuning with solid state tuners.

Reg. \$599.95
SALE \$548.00

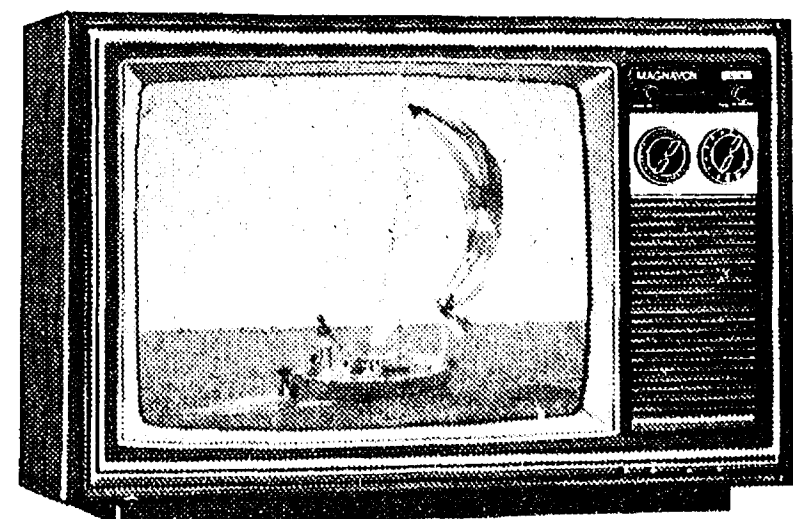

Reg. \$449.95
SALE \$398.00

MAGNAVOX
MAGNAVOX
MAGNAVOX
The brightest ideas in the world
are here to play.

HEYDLAUFF'S

113 N. Main St., Chelsea

Ph. 475-1121

Wheel Horse Summer Clearance Sale

See us for a Refreshing Deal!

It's Summer Clearance Sale Time and the savings are at an all-time summer high. But hurry. Buy while our selection is still complete.



Savings
of over
\$1,000
on
some
models

GO **GAMBLES**
110 N. Main, Chelsea 475-7472

WHEEL HORSE
lawn & garden tractors